

# **Eee PC Software Manual**

## **Eee PC 701SD Series**

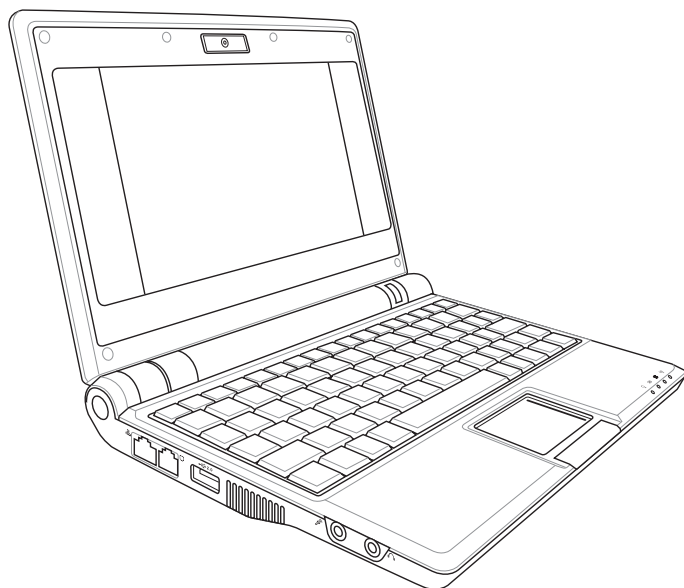

July 2008

# Table of Contents

## Chapter 1: Introducing the Eee PC

About This User's Manual .....	1-2
Notes for This Manual .....	1-3
Safety Precautions .....	1-4

## Chapter 2: Using the Eee PC

Internet .....	2-2
Configuring a wireless network connection.....	2-2
Configuring a network connection.....	2-4
Wireless Point-to-Point Protocol over Ethernet.....	2-9
Browsing web pages .....	2-14
Accessing E-mail .....	2-15
Enjoying free resources .....	2-15
Controlling your Eee PC afar.....	2-16
Using Web Storage .....	2-18
Using Eee Download .....	2-20
Chatting with friends .....	2-21
Work .....	2-22
Office applications .....	2-22
Management software .....	2-26
Accessories & Dictionary.....	2-28
World Clock.....	2-29
Learn .....	2-30
Science .....	2-30
Language.....	2-31
Math .....	2-31
Paint .....	2-32
Web Learn .....	2-32
Mebook .....	2-32
Kids Game .....	2-32
Go Chinese.....	2-32
Play .....	2-33
Media Player .....	2-33
Music Manager.....	2-34
Photo Manager.....	2-35

Video Manager .....	2-35
Webcam .....	2-36
Sound Recorder.....	2-36
Games .....	2-36
Picasa .....	2-36
Settings.....	2-37
Desktop Mode .....	2-37
Anti-Virus.....	2-38
Volume .....	2-38
Instant Shutdown.....	2-39
Printers .....	2-39
System Info .....	2-40
Date & Time .....	2-40
Personalization .....	2-41
Add/Remove Software .....	2-41
Touchpad.....	2-45
Disk Utility .....	2-45
Diagnostic Tools.....	2-46
Add/Remove Keyboard .....	2-48
Task Manager .....	2-50
Favorites .....	2-51
Customize.....	2-51

### **Chapter 3: System Recovery**

System Recovery .....	3-2
Using Hidden Partition .....	3-2
Using the Recovery DVD.....	3-3
Using USB Flash Disk.....	3-4

### **Chapter 4: Installing Windows® XP**

Preparing to install Windows® XP .....	4-2
Installing Windows® XP.....	4-2
Support CD information .....	4-4
Running the support CD.....	4-4
Drivers menu .....	4-4
Utilities menu.....	4-5

Contact .....	4-6
Other information .....	4-6

## **Appendix**

Trademark Statements .....	A-2
GNU General Public License .....	A-3
Copyright Information .....	A-14
Limitation of Liability .....	A-15
Service and Support.....	A-15

**About This User's Manual**

**Notes for This Manual**

**Safety Precautions**

**1**  
**Introducing  
the Eee PC**

# About This User's Manual

You are reading the Eee PC User's Manual. This User's Manual provides information about how to use Eee PC. The following are major sections of this User's Manual:

**1. Using the Eee PC**

Provides information on using the Eee PC's utilities.

**2. System Recovery**

Gives you information on system recovery.

**3. Installing Windows® XP**

Gives you information on how to install Windows® XP on your Eee PC and the content of the support CD.

**4. Appendix**

Provides you safety statements.

---

The actual bundled applications differ by models and territories. There may be differences between your Eee PC and the pictures shown in this manual. Please accept your Eee PC as being correct.

---

## Notes for This Manual

A few notes and warnings are used throughout this guide, allowing you to complete certain tasks safely and effectively. These notes have different degrees of importance as follows:

---

**WARNING!** Important information that must be followed for safe operation.

---

---

**IMPORTANT!** Vital information that must be followed to prevent damage to data, components, or persons.

---

---

**TIP:** Tips for completing tasks.

---

---

**NOTE:** Information for special situations.

---

## Safety Precautions

The following safety precautions will increase the life of the Eee PC. Follow all precautions and instructions. Except as described in this manual, refer all servicing to qualified personnel. Do not use damaged power cords, accessories, or other peripherals. Do not use strong solvents such as thinners, benzene, or other chemicals on or near the surface.

Disconnect the AC power and remove the battery pack(s) before cleaning. Wipe the Eee PC using a clean cellulose sponge or chamois cloth dampened with a solution of nonabrasive detergent and a few drops of warm water and remove any extra moisture with a dry cloth.

DO NOT place on uneven or unstable work surfaces. Seek servicing if the casing has been damaged.

DO NOT place or drop objects on top and do not shove any foreign objects into the Eee PC.

DO NOT expose to dirty or dusty environments. DO NOT operate during a gas leak.

DO NOT expose to strong magnetic or electrical fields.

DO NOT press or touch the display panel. DO NOT place together with small items that may scratch or enter the Eee PC.

DO NOT expose to or use near liquids, rain, or moisture. DO NOT use the modem during electrical storms.

DO NOT leave the Eee PC on your lap or any part of the body to prevent discomfort or injury from heat exposure.

Battery safety warning: DO NOT throw the battery in fire. DO NOT short circuit the contacts. DO NOT disassemble the battery.

**SAFE TEMP:** This Eee PC should only be used in environments with ambient temperatures between 5°C (41°F) and 35°C (95°F)

**INPUT RATING:** Refer to the rating label on the bottom of the Eee PC and be sure that your power adapter complies with the rating.

**DO NOT** carry or cover a Eee PC that is powered ON with any materials that will reduce air circulation such as a carrying bag.

**Incorrect installation** of battery may cause explosion and damage the Eee PC.

**DO NOT** throw the Eee PC in municipal waste. This product has been designed to enable proper reuse of parts and recycling. The symbol of the crossed out wheeled bin indicates that the product (electrical, electronic equipment and mercury-containing button cell battery) should not be placed in municipal waste. Check local regulations for disposal of electronic products.

**DO NOT** throw the battery in municipal waste. The symbol of the crossed out wheeled bin indicates that the battery should not be placed in municipal waste.

**Internet**

**Work**

**Learn**

**Play**

**Settings**

**Favorites**

**Using the Eee PC**

# Internet

## Configuring a wireless network connection

1. Press  +  (<Fn> + <F2>) to activate the wireless LAN function.

2. Click **Wireless Networks** from **Internet** tab.

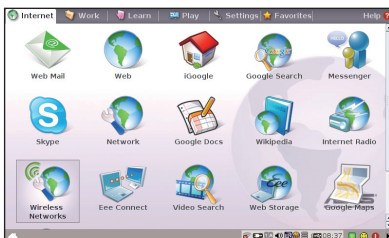

3. Select the wireless access point you want to connect to from the list and click **Connect** to build the connection.

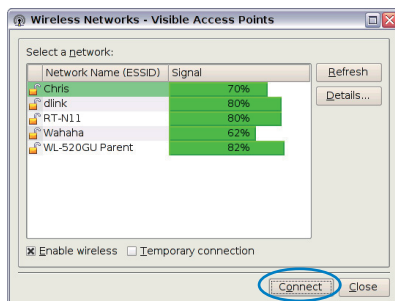

Ensure that the box before **Enable wireless** is checked.

4. When connecting, you may have to enter a password.

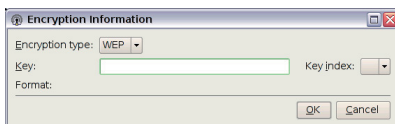

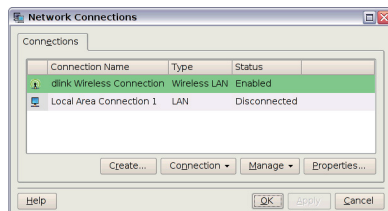

5. After a connection has been established, the connection is shown on the list.

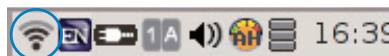

6. You can see the wireless signal strength bars in the Notification area.

In Windows XP environment, the wireless connection icon disappears when you disable the wireless LAN by pressing  +  (<Fn> + <F2>). Activate the wireless LAN function before configuring a wireless network connection.

Right-click the wireless signal bar in the Notification area to quickly **Connect to another network**, **Create new connection**, or browse **All Network Connections**.

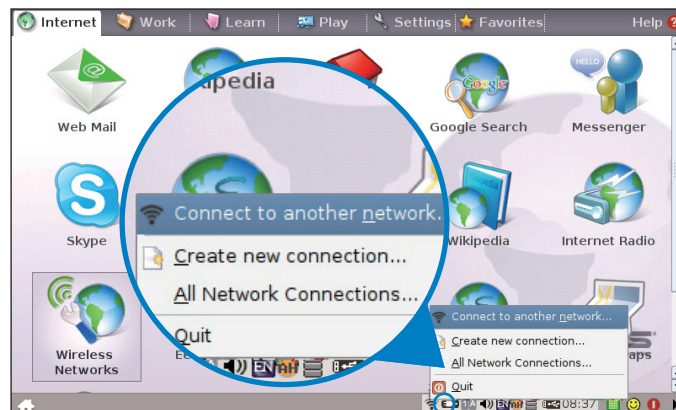

## Configuring a network connection

If you want to obtain network access, connect the network cable, with RJ-45 connectors on each end, to the network port on the Eee PC and the other end to a hub or switch. The illustration below is the example of your Eee PC connected to a network hub or switch for use with the built-in Ethernet controller. Connect to network before enjoying all the network services and functions in Eee PC.

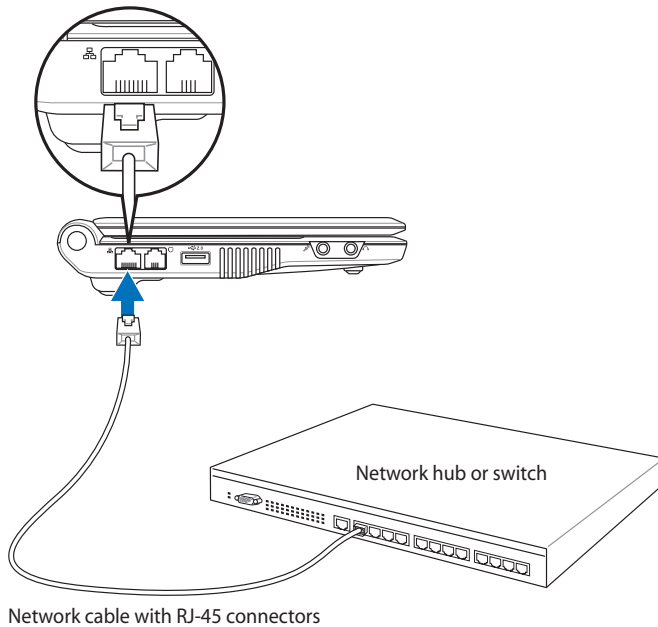

## Local Area Network

Using a dynamic IP:

1. From the **Internet** tab, select **Network** to start the configuration.

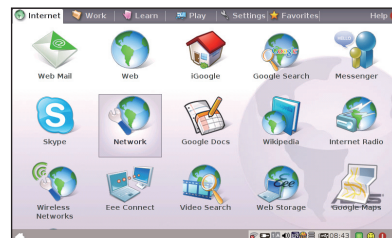

2. Click **Create** to create a network connection.

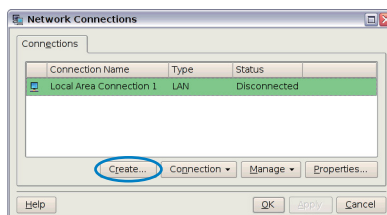

3. Select the type of connection you are using and click **Next**.

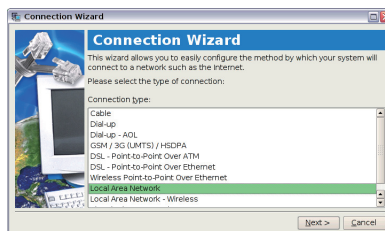

4. Select the hardware that you want to use to make your connection and click **Next**.

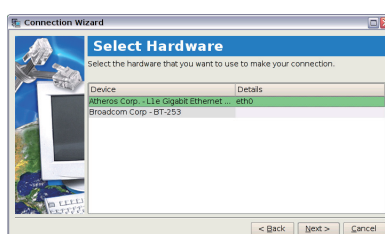

5. Toggle the first option Dynamic IP address (DHCP) and click **Next**.

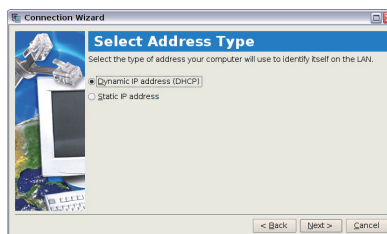

6. Enter a name for this connection and click **Next**.

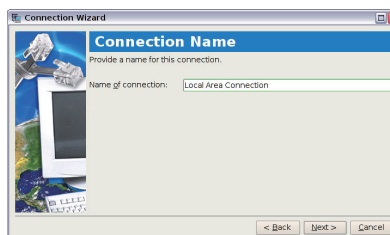

7. Click **Finish** to apply the settings or click **Back** to make changes.

Click the box before **Connect automatically at system startup** or before the box **Start this connection when finished** based on your needs.

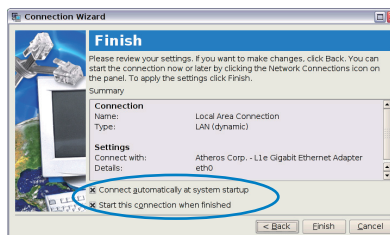

### Using a static IP:

1. Repeat the step 1–4 of Using a dynamic IP to start the static IP network configuration.

2. Toggle the second option Static IP address and click **Next**.

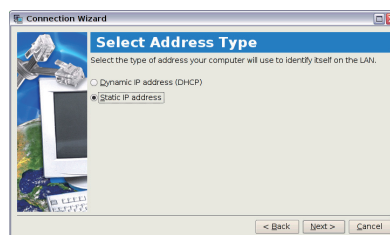

3. Enter the IP address, Subnet mask and Gateway from your service provider.

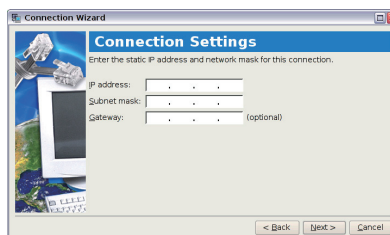

4. There is no need to enter the DNS and WINS address unless you want to override the server provided DNS server address. If so, enter the preferred DNS Server address, alternative address and WINS address of your service provider.

5. Enter the DNS domain name for your network or click **Next** to proceed directly.

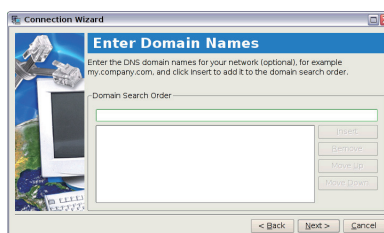

6. Enter a name for this connection and click **Next**.

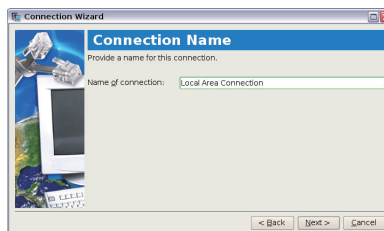

7. Click **Finish** to apply the settings or click **Back** to make changes.

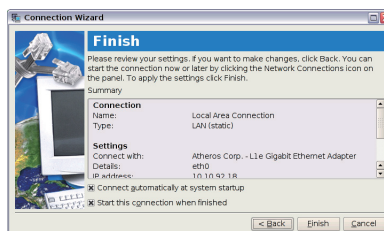

Contact your service provider if you have problem connecting to the internet.

## Point-to-Point Protocol over Ethernet (PPPoE)

1. Repeat the step 1–2 of Using a static IP to start the PPPoE network configuration.
2. Select the type of connection you are using and click **Next**.

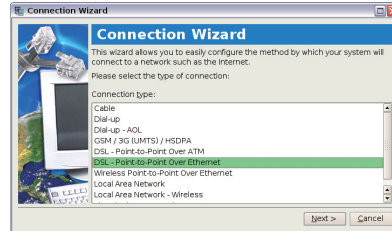

3. Select the hardware that you want to use to make your connection and click **Next**.

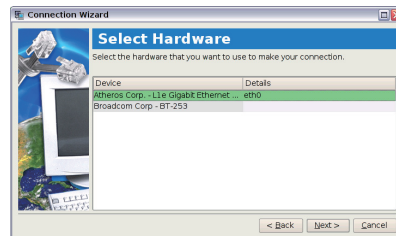

4. Enter your user name and password and click **Next**.

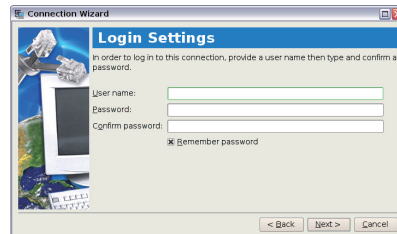

5. Enter a name for this connection and click **Next**.

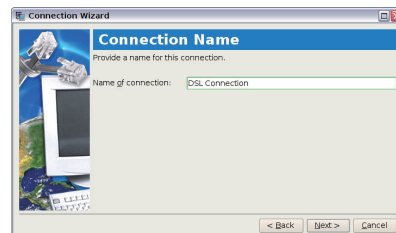

- Click **Finish** to apply the settings or click **Back** to make changes.

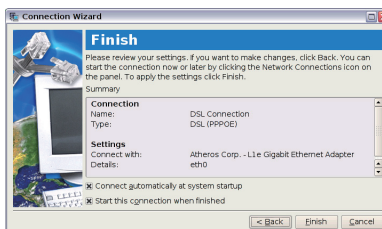

Select **Connect automatically at system startup** or **Start this connection when finished** based on your individual configuration.

## Wireless Point-to-Point Protocol over Ethernet

- Repeat the step 1–2 of Using a static IP to start the wireless PPPoE network configuration.
- Select the type of connection you are using and click **Next**.

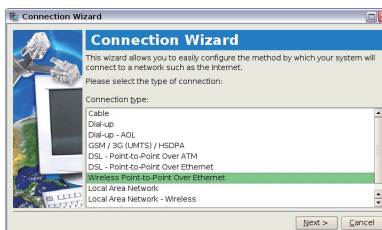

- Select the hardware that you want to use to make your connection and click **Next**.

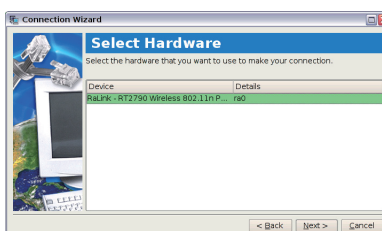

- Click the **Browse Wireless Networks** button to search for the access point you would like to connect.

5. Enter the wireless channel information from your service provider and click **Next**.

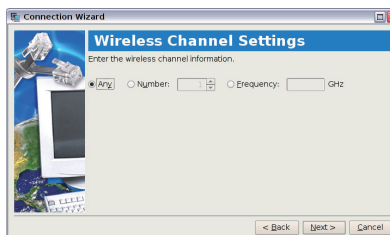

6. Set the encryption information for the wireless connection and click **Next**.

7. Enter your user name and password and click **Next**.

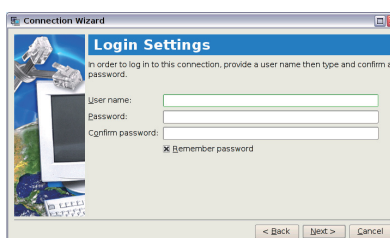

8. Enter a name for this connection and click **Next**.

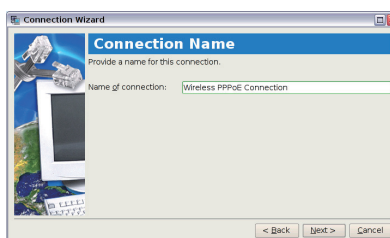

9. Click **Finish** to apply the settings or click **Back** to make changes.

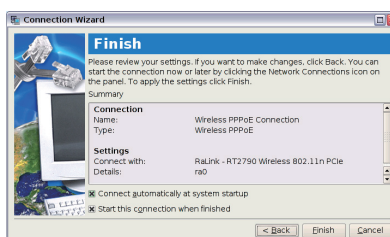

## Dial-up (on selected models)

The telephone wire used to connect the Eee PC's internal modem should have either two or four wires (only two wires (telephone line #1) is used by the modem) and should have an RJ-11 connector on both ends. Connect one end to the modem port and the other to an analog telephone wall socket (as found in residential buildings).

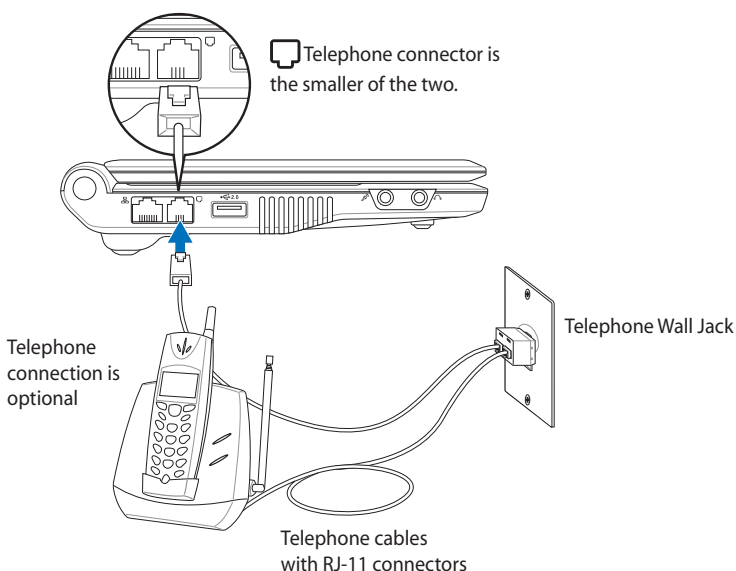

Only use analog telephone outlets. The built-in modem does not support voltages used in digital phone systems. **DO NOT** connect the RJ-11 to digital phone systems found in many commercial buildings or else damage will occur!

1. Repeat the step 1–2 of Using a static IP to start the Dial-up network configuration.
2. Select the type of connection you are using and click **Next**.

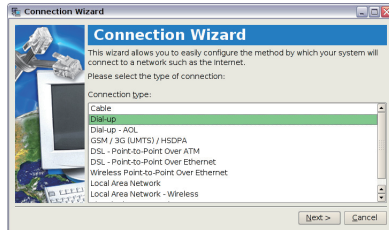

3. Select the hardware that you want to use to make your connection and click **Next**.

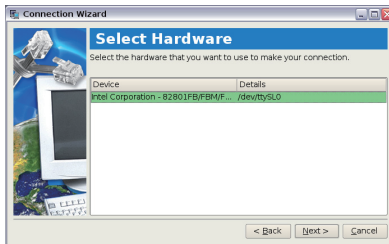

4. Enter the phone number required to connect to your internet service provider and click **Next**.

5. Enter your user name and password and click **Next**.

6. Enter a name for this connection and click **Next**.

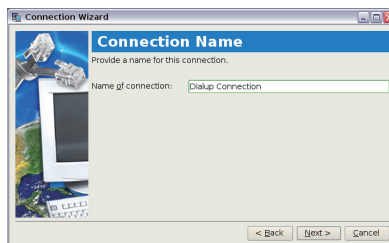

7. Click **Finish** to apply the settings or click **Back** to make changes.

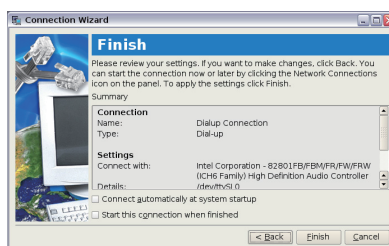

## Browsing web pages

After you finish the network setup, click **Web** from the Internet tab to launch the Mozilla Firefox web browser and start enjoying net surfing.

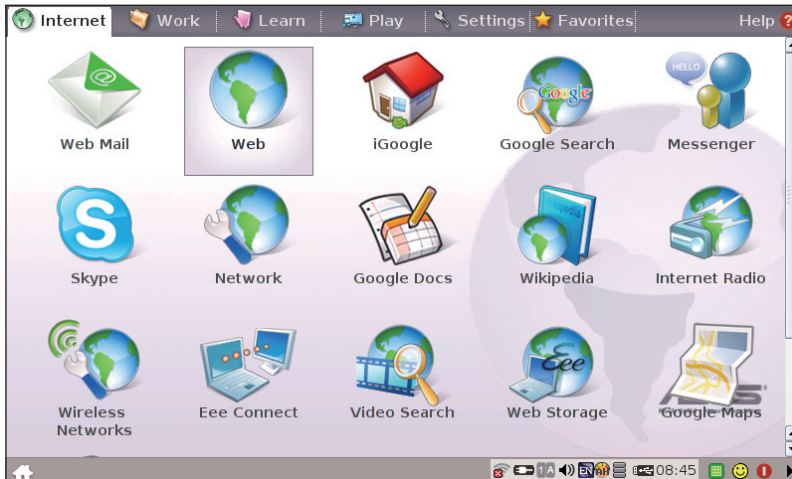

Launches the Mozilla Firefox web browser

Visit our Eee PC homepage (<http://eeeepc.asus.com>) to obtain the latest information and register at <http://vip.asus.com> for full service of your Eee PC.

If you think the browser font size too small to read, go to **View > Text Size** to adjust.

## Accessing E-mail

Select **Web Mail** to display the webmail accesses, including Gmail, Hotmail, Yahoo Mail, and AOL Mail.

Select your e-mail service provider and click it to link to the webmail homepage. If you do not use any of the displayed e-mail provider, click the Back to Internet tab button and select Web to log onto your own e-mail account.

Opens the built-in webmail list.

## Enjoying free resources

Eee PC thoughtfully builds several resources shortcuts, including **iGoogle, Google Search, Google Docs, Wikipedia, Internet Radio, vTap, and Google Map.** Click an item and enjoy a charge-free service through Mozilla Firefox web browser.

Connects to iGoogle.

Connects to Google Search.

Connects to Google Docs.

Connects to Wikipedia.

Connects to Mediayou.

Connects to vTap.

Connects to Google Map.

## Controlling your Eee PC afar

Eee Connect allows you to control one Eee PC with another Eee PC remotely.

To start using Eee Connect

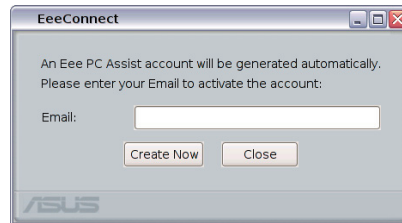

Ensure that both Eee PCs are connected to the Internet.

1. Click **Eee Connect**   
from the **Internet** tab and  
enter your e-mail to activate  
your account.

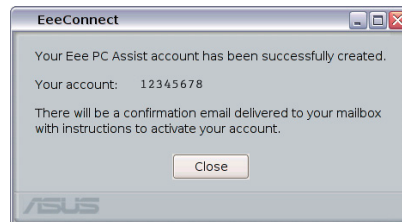

2. Your Eee PC Assist account  
is shown on the screen. Click  
**Close** to leave

3. Click **Eee Connect**   
from the **Internet** tab again.  
Click **Accept from** to set  
up the Eee PC you want to  
connect.

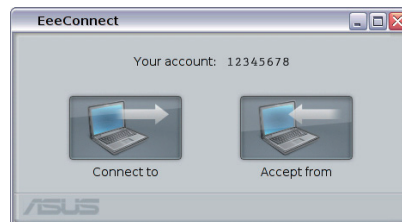

4. Enter an **Authentication  
code** and click **Connect**.

**DO NOT** click the **Ask  
whenever receives  
connection request**  
box if you want to freely  
connect to this Eee PC.

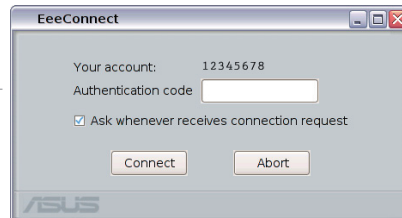

5. The Eee Connect icon appears in the Notification area.

6. Repeat the step 1–2 on another Eee PC to generate another account and click **Connect to**.
7. Enter the account you want to connect and the authentication code, then click **Connect**.

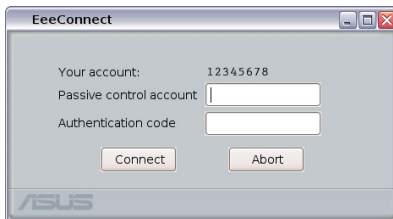

If you click the **Ask whenever receives connection request** box on the other Eee PC, you would need to wait for the permission.

8. When the connection is successfully built, you can control the other Eee PC from the Localhost Remote Desktop connection screen.

## Using Web Storage

Eee PC users can enjoy free online space. With Internet connection, you can access and share any files whenever you want and wherever you are.

The content of the free service provided to you is subject to **Eee Storage Web Hard Drive Service Agreement** on Eee Storage official website. Eee Storage reserves the rights to modify or discontinue the provided web storage service with or without further notice. Visit the official website for details.

To use Eee Storage

1. Click **Web Storage**  from the **Internet** tab and read the service agreement before click **Yes** to continue.

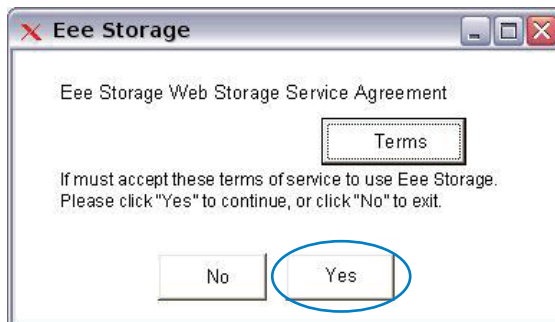

Ensure that your Eee PC is connected to the Internet.

2. You can easily drag and drop to upload files onto your free online space.

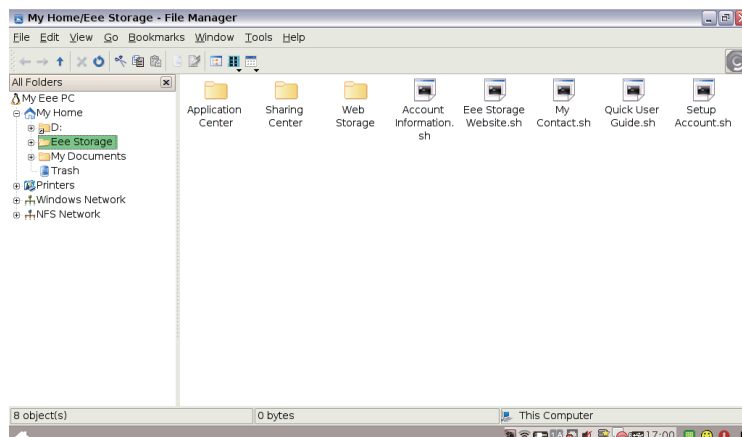

Double-click **Setup Account.sh** to apply an account and setup a password if you need to use more advanced functions such as **Group Share**. This set of account and password is also indispensable when you use Eee Storage service with other computer.

## Using Eee Download

Eee Download offers various software applications, and multimedia enjoyment online. Visit Eee Download website (<http://eeedownload.asus.com>) for more details.

Connects to Eee Download website.

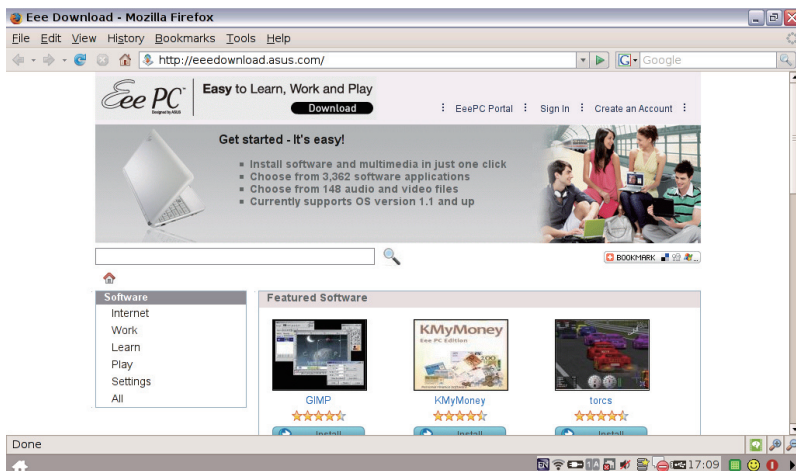

Preview is unavailable. You need to download the software applications or multimedia files before enjoying them.

## Chatting with friends

1. Select **Messenger** from the Internet tab and the Welcome to Pidgin screen displays. Press the **Add** button to configure your instant messaging account.

2. Select an instant messaging service you are using from the drop-down list and fill out your password along with other necessary information to login your account.

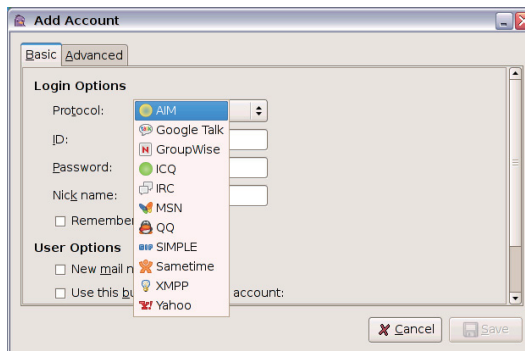

If you do not have an IM account, apply one from the service providers. If you have multiple IM accounts from different service providers, press **Add** button again to add and configure more IM accounts.

# Work

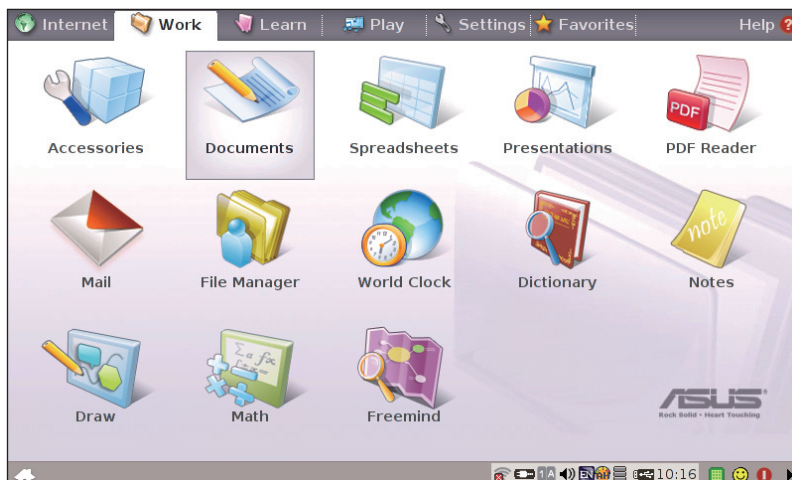

## Office applications

### Documents/Spreadsheets/Presentations/PDF Reader

The Work tab includes several office software items like **Documents**, **Spreadsheets**, **Presentations**, and **PDF Reader**. Some applications may require setup before use. Follow the steps as provided by the respective wizard to finish the initialization and get your jobs done more efficiently.

Starts Adobe® PDF reader.

Starts the application to create, and share presentations.

Starts the spreadsheet to perform calculation and manage information .

Starts the word processor to edit documents

If you have problems using these applications, click **Help** on the top right corner and select **Work** tab for detailed instructions.

## Accessing files

The following example describes how to locate and open your document from the connected external storage device:

1. Double-click Documents to start **OpenOffice.org Writer**.
2. On the **File** menu, click **Open**, or press <Ctrl> + <O>.

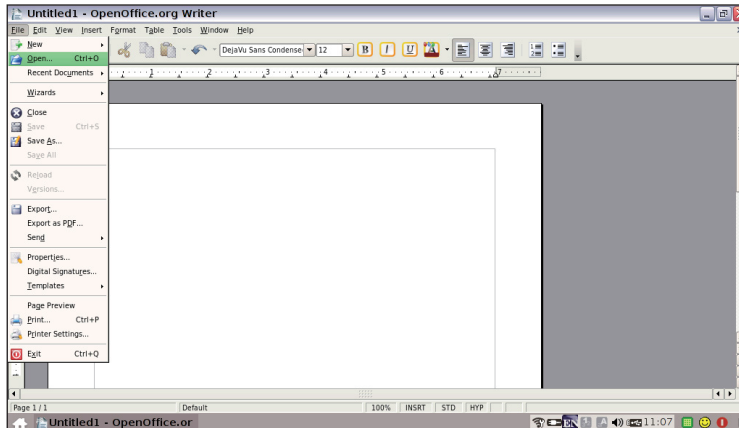

3. At the prompt, click **My Home** on the left and double-click **D:** to enter.

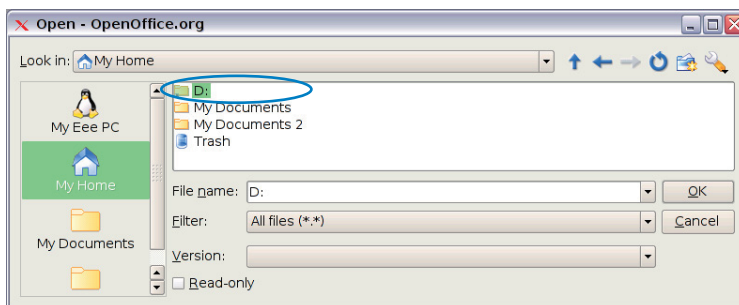

4. Double-click the folder to display the files within. Select the desired file, and click **OK** to open.

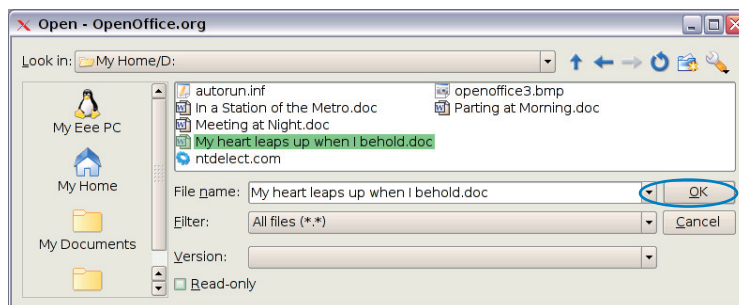

5. After the file is opened, you can start editing your document and doing your job.

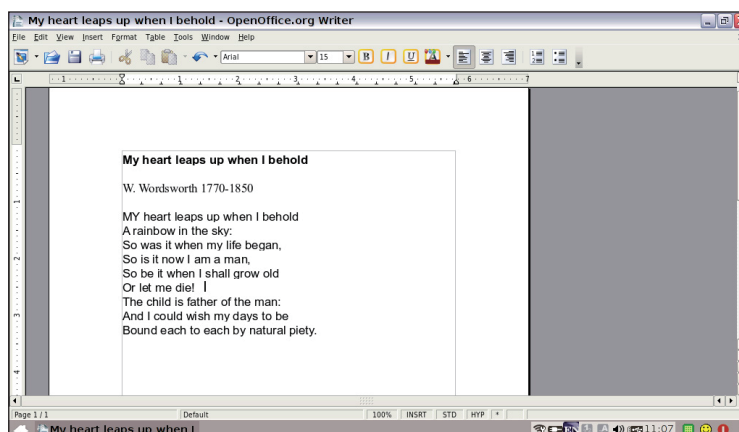

For other office applications, follow the general steps above to access files.

## Mail

The Mozilla Thunderbird e-mail client allows to import preferences, account settings, address books, and other data from an existing account in your original personal computer or notebook. Follow the Account Wizard for new account setup.

Starts the Mozilla Thunderbird e-mail client.

Contact your service provider If you do not know the incoming and outgoing server address of your e-mail account.

## Notes

**Notes** allows you to write down important messages as a reminder. You can have several memos at a time.

Opens a post-it-on like sticker to leave messages.

## Draw

**OpenOffice Draw** is an illustration tool that you can use to export and share drawings.

Opens OpenOffice Draw.

## Math

**OpenOffice Math** is convenient for you to create equations and formulas in reports and presentations.

Opens OpenOffice Math.

## Free Mind

**Free Mind** is a mind-mapping software which you can use to do the brainstorming, project-tracking, database creating, etc..

Starts **Free Mind**.

## Management software

Your Eee PC includes two management-related applications.

- I. **File Manager** provides an overview of all your files and enables easy management of data.

Starts File Manager.

Eee PC supports file compression in a zip and tgz file format only, and file extraction from zip, gz, tar, and rar formats.

To locate and open your file:

1. Connect your USB flash memory disk or USB portable hard disk drive containing desired data to your Eee PC.
2. Highlight and select **Open in File Manager** at the prompt.

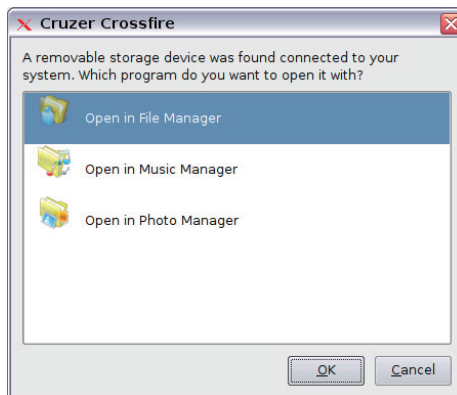

3. All the files and folders in your USB external storage device are shown in the right pane. Locate the desired file and double-click it to open.

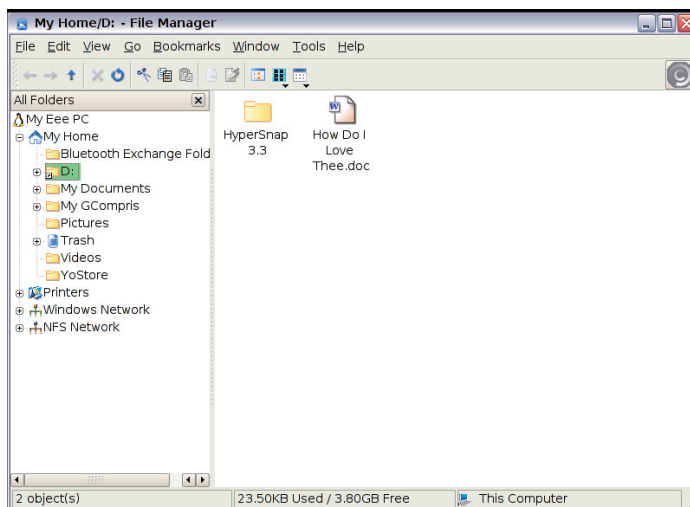

- Use the directory tree in the left pane to locate files more quickly if numerous folders are listed.
- To remove your connecting the USB device, right click the USB icon  in the Notification area and select **Safely remove**.

**II. PIM (Personal Information Manager)** helps manage personal information like appointments, to-do items and contacts.

Click **Accessories** to start using **PIM**.

Click PIM to initiate KDE Personal Information Manager.

## Accessories & Dictionary

The bundled accessories, **Calculator** and **Screen Capture**, are convenient and easy to use; the built-in **Dictionary** prevents you from being lost in translation.

### Calculator and Screen Capture

Click **Accessories** to start using the following applications.

Opens the calculator.

Runs the Screen capture application.

---

Press  +  (<Fn> + <Prt Sc>) to initiate the screen capture tool directly and capture the full screen.

---

### Dictionary (in selected territories)

Starts the Dictionary.

---

Dictionary is only available in selected territories by default, but users in other areas can still obtain this application from ASUS server through the Add/Remove Software function.

---

## World Clock

To check the world clock

1. Select **World Clock** to start the KDE world clock software.
2. Major cities and territories are marked on the map in black. When you move the pointer over the map, the screen automatically displays the city name and its local time wherever you leave the pointer.

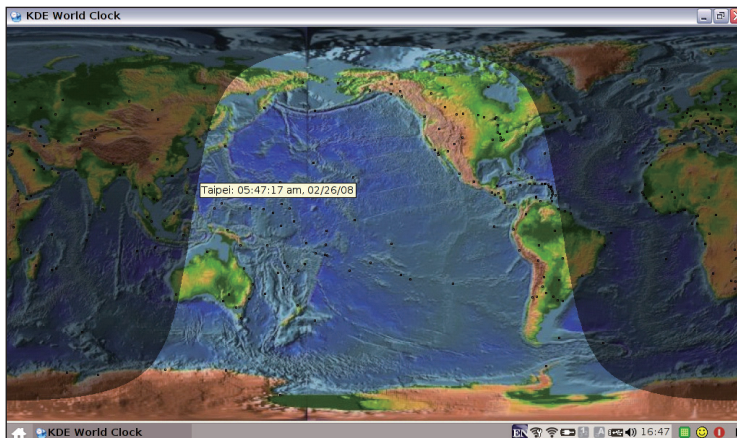

# Learn

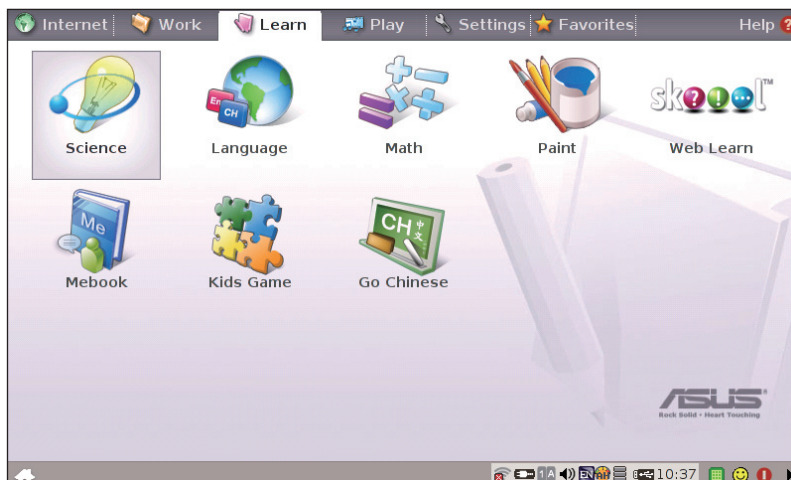

## Science

After entering Science, you will find the options of the interactive **Periodic Table** and **Planetarium**. Move the pointer over and start your science learning.

1. **Periodic Table** provides miscellaneous information, including picture, energy information, chemical data, and atom model for all elements. Click any wanted element and know more.
2. **Planetarium** projects and simulates the motions of the heavenly bodies, and marks constellations with latitude and longitude.

Opens the interactive Periodic table.

Loads Planetarium.

## Language

Several English learning games are included in **Language**, providing entertaining exercises for English typing and spelling.

Starts the typing practice tool.

Starts the vocabulary spelling game.

Starts the Hangman game.

## Math

Study fractions with your personal tutor in Eee PC. Fraction Tutorial clearly demonstrates and teaches you fractions.

TuxMath teaches math more fun, teaching math by incorporating a shooting game.

The Geometry tool allows drawing objects like points, lines, polygons, etc. to construct spatial objects.

Function Plotter is a useful tool to plot different function expressions. You can zoom in and out the corresponding graph.

Starts Fraction Tutorial.

Starts TuxMath.

Starts the interactive Geometry tool.

Starts Function Plotter.

## Paint

**Paint** includes an image editing program (**Paint**) and a drawing program (**Tux Paint**).

Starts mtPaint.

Starts Tux Paint.

## Web Learn

This is a shortcut to **Skooool**. Double-click the item to link to Skooool interactive learning site ([www.skooool.com](http://www.skooool.com)). Click your own country or the country you would like to visit and enter.

### Mebook

Starts the MeReader for e-books reading.

### Kids Game

Learn through games.

### Go Chinese

It will not be all Chinese to you anymore. IQ Chinese provides both traditional Chinese and simplified Chinese classes with live pronunciation.

# Play

## Media Player

Enjoy your music and movies with **Media Player**.

The Eee PC package does not include an external optical disk drive. Purchase an optional optical disk drive based on your needs.

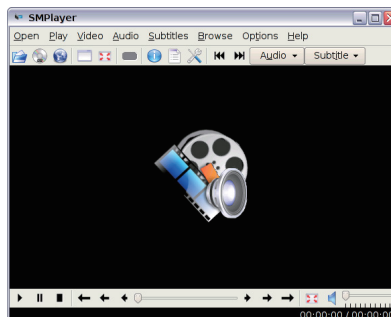

Move the pointer over the items on the user interface, and the pop out message would show the function of the button or the slider.

## Music Manager

The built-in music manager helps you arrange your multi-media data in a well-organized fashion.

Starts Music Manager.

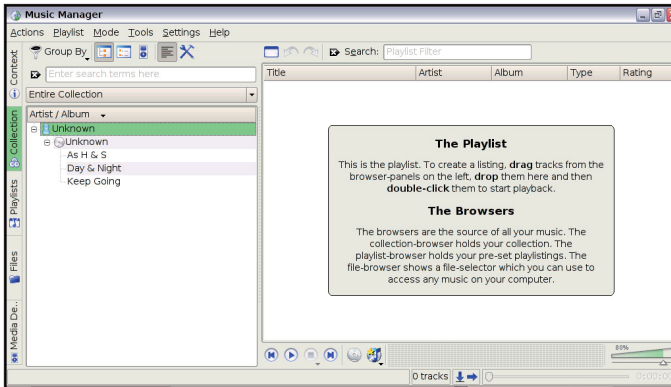

Connect your iPod to your Eee PC and click the Media Device tab to show the playlists in your iPod. You can drag and drop the desired files to create your playlist in the right pane.

- Closing the main window only minimizes the music manager in the Notification area. Quit the music manager by clicking **Actions > Quit**.
- All rights of the built-in music samples are reserved by Michelle Chen. Unauthorized copy, reproduction, broadcasting and public performance are prohibited.

## Photo Manager

Manage, view, and edit image files with the Photo Manager.

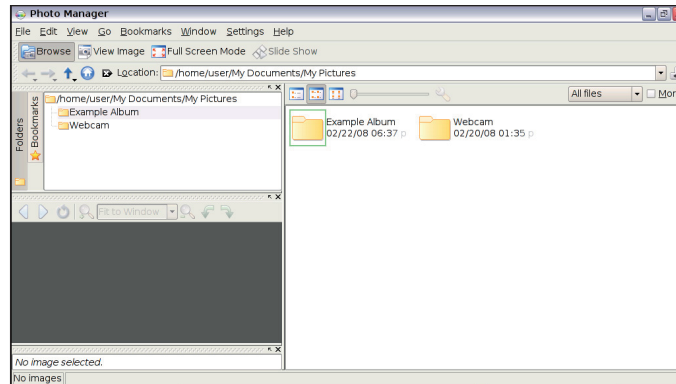
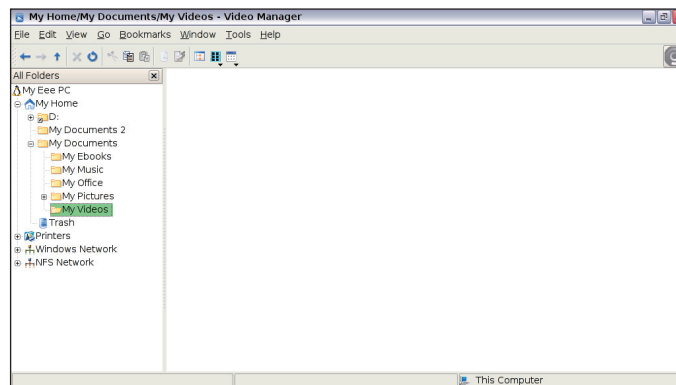

Photo Manager supports image files in PNG, JPG, TIF, TIFF, GIF, BMP, XPM, PPM, PNM, XCT, PCX format.

## Video Manager

Starts Photo Manager.

ASUS Eee PC supports video and audio files in the following format: MPEG1, Xvid, mp3, wav, PCM format. The actual supported codecs vary depending on model.

## Webcam

Click **Webcam** and start video recording or image capture.

Activates Webcam.

## Sound Recorder

Allows you to record a sound clip.

Initiates Sound Recorder.

## Picasa

Allows you to manage and upload your photos easily.

Starts Picasa2.

## Games

Select an available game and have fun.

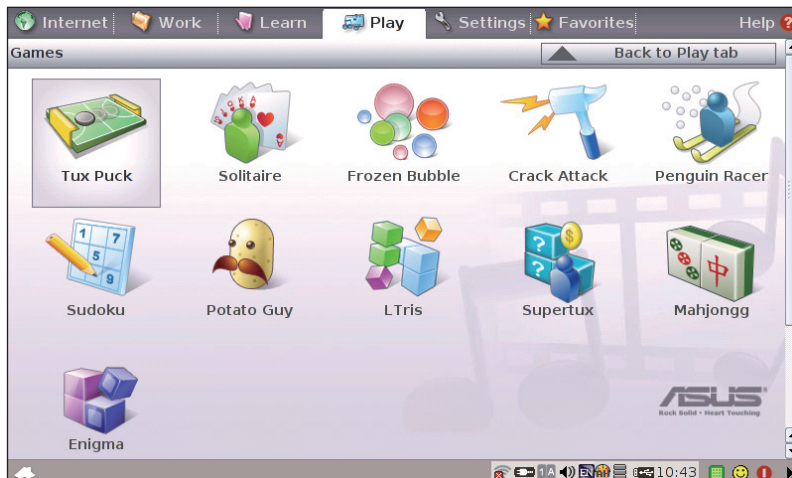

# Settings

## Desktop Mode

The **Desktop Mode** allows you to select the display mode and adjust your Eee PC display resolution.

You can use both external and internal displays, external display only or internal display only. If an external display is not connected, the first two options will be grayed out. You can also manually adjust the display resolution or set it automatically adjust.

Click to adjust the display resolution.

If you set your display resolution to 600x480 or below, use the touchpad to scroll up and down the screen.

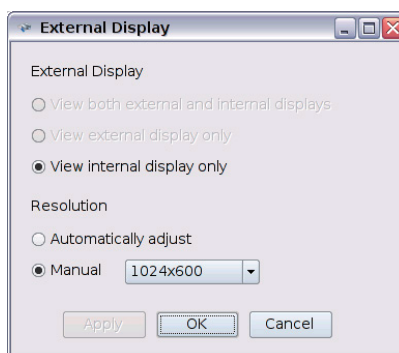

If you have installed Windows XP to your Eee PC, right-click the ASUS Eee PC Utility icon  in the Notification area to adjust the display resolution.

## Anti-Virus

From the **Settings** tab, select **Anti-Virus** and perform virus scanning to protect your Eee PC.

Click to start the anti-virus application.

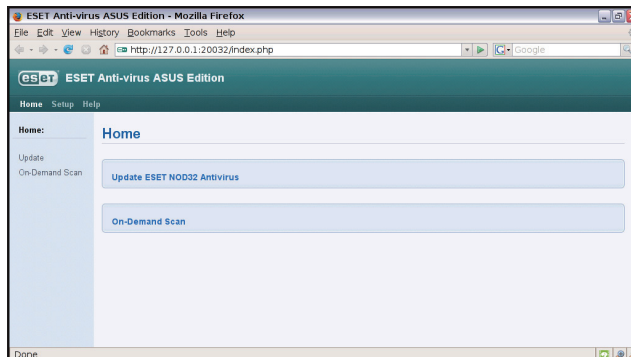

## Volume

Click the speakers icon to open the control panel. Adjust the system volume and balance by moving the sliders.

Click to adjust the volume.

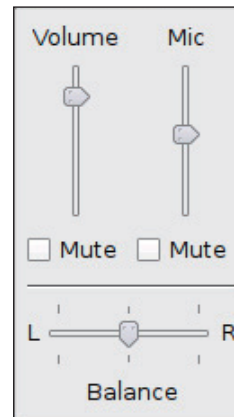

## Instant Shutdown

Click **Instant Shutdown** and select an action from the dialog box shown below. You can activate the task manager, put the system in standby, restart, or shut down the system.

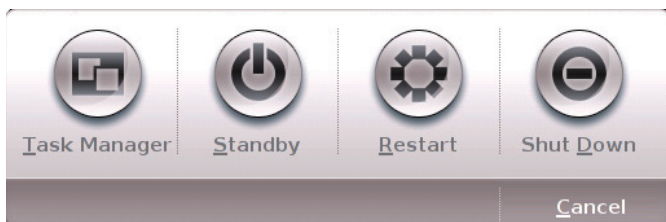

## Printers

To setup your printer, double-click **Printers** and press **Add** to add a new printer. The installed printers display in the window.

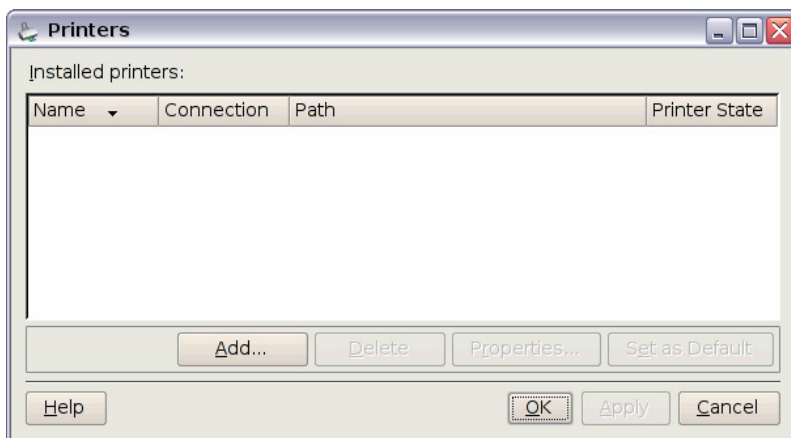

Visit our website for the latest qualified vendor for the printers.

## System Info

This option displays the system information of your Eee PC.

The displayed system information differs depending on model.

## Date & Time

Adjusts the system date and time of your Eee PC.

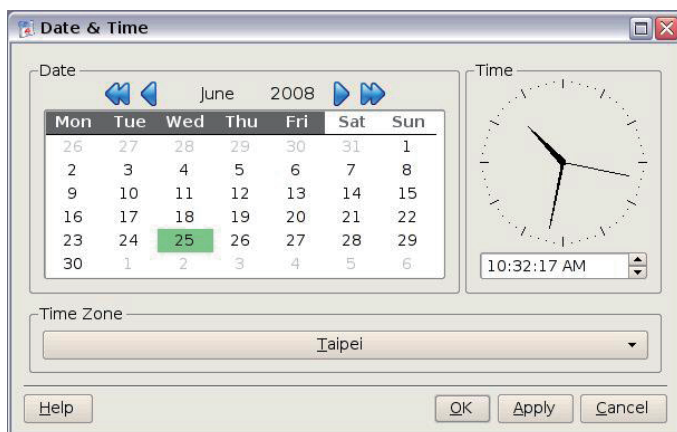

## Personalization

Select **Personalization** to renew your information or change your preferences.

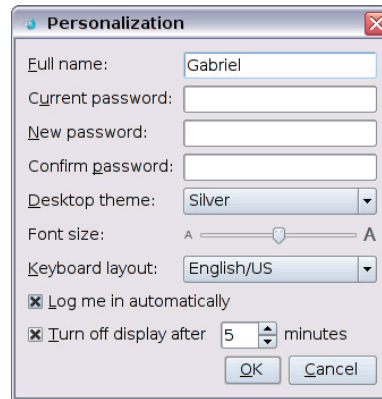

## Add/Remove Software

You can download and install software from our server with network access. Follow the instructions below to install software. You can remove the software you install from our server later when they are no longer needed.

Removing the pre-installed software is not allowed.

To install new software or update the existing software:

1. Ensure that you have connected to network.
2. Click the tab on the top to switch the category and the screen will display the available software on the server.
3. Locate the software you want to install/update.
4. Click the **Install** button to install/update the selected software.

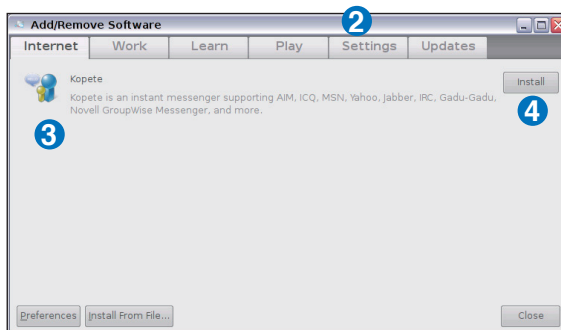

5. Click **OK** to confirm the installation.

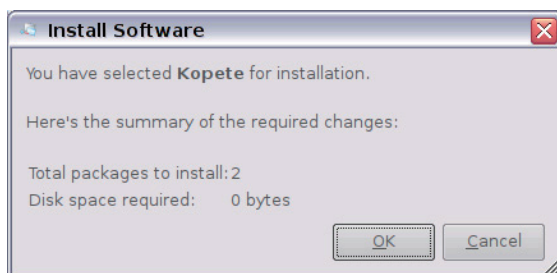

6. Your Eee PC starts the download and installs/updates the selected software from the server.

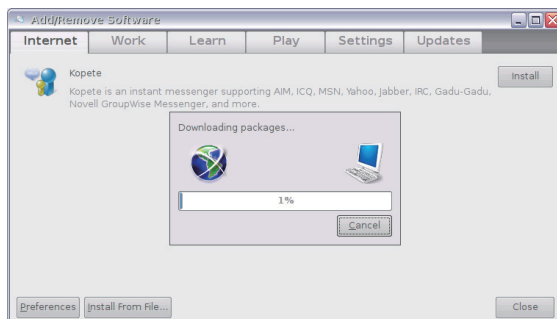

## BIOS update

To update the BIOS:

DO NOT shut down or reset the system or unplug the power cord while updating the BIOS! Doing so would cause the system boot failure!

1. Ensure you are connected to a network.
2. Go to **Settings > Add/Remove Software**.
3. Click the **Settings** tab on the top to switch the category.
4. Click the **Open** button in BIOS Updates

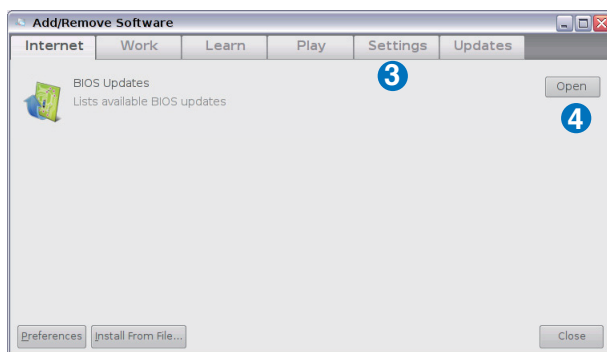

5. Locate the latest BIOS and click the **Install** button to update the BIOS.

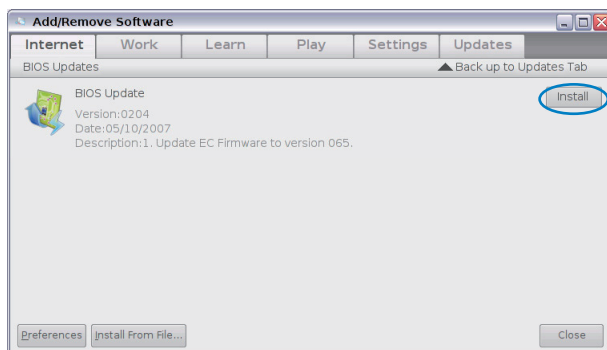

6. Click **OK** to reboot and update the BIOS.

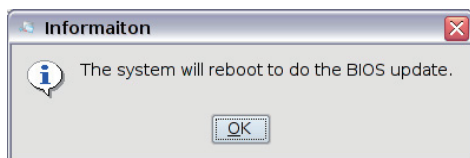

## Easy Software Updates

A software update icon in the Notification area functions as a reminder. It will check for updates, download and install updates depending on your preferences.

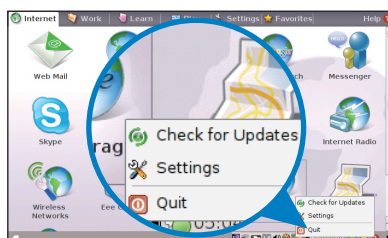

### Check for Updates

Right-click the Software Updates icon in the Notification area and select **Check for Updates** to manually search for the latest available updates.

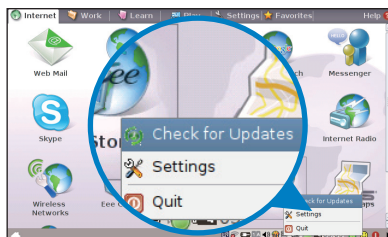

### Settings

Right-click the Software Updates icon in the Notification area and select **Preferences** to customize your preferred configurations.

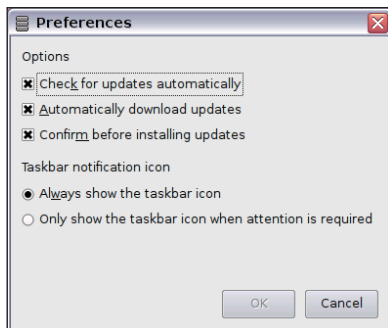

## Touchpad

Edit your touchpad preferences by clicking **Touchpad**. You can adjust all touchpad settings.

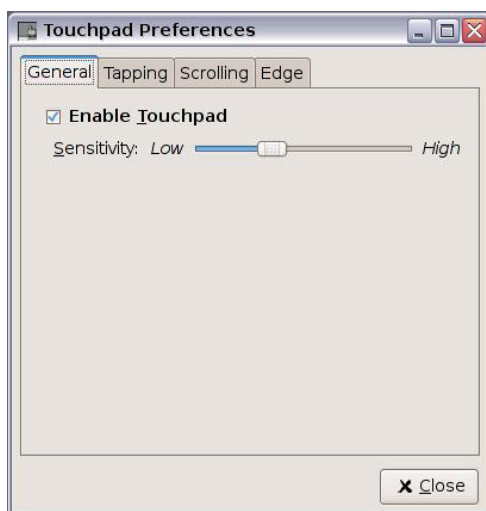

## Disk Utility

Selecting **Disk Utility** allows you to check your Eee PC disk condition including total disk space, the used space, and the remaining space. Click the tabs to switch the displayed disk drive.

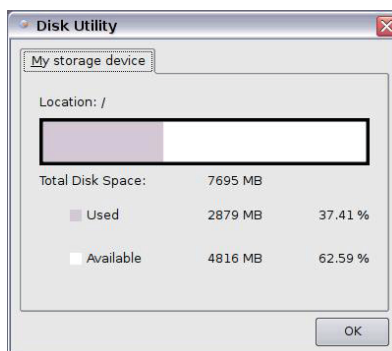

- Extra Drive may not be available for all Eee PC models.
- The disk space varies depending on model.

## Diagnostic Tools

The **Diagnostic Tool** helps you with easy trouble-shooting.

### System Info.

Click the **System Info.** button on the left to display the system information.

Click the **Details** button on the top to switch between system information summary and details

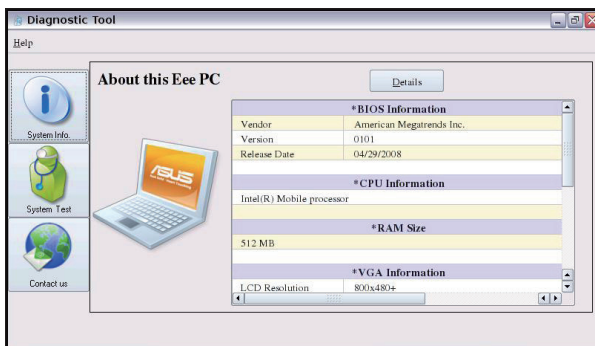

The system information varies depending on model.

### System Test

Click the **System Test** button on the left to start the system checkup. Select the item you want to test and follow the wizard to complete the test.

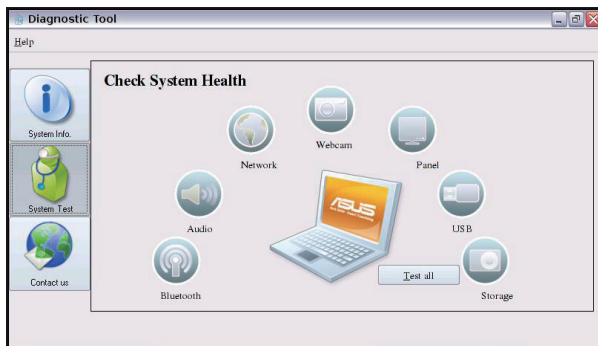

## Contact us

If you can't find a solution to your problem after the system test, you can visit our support website or click **Send Feedback with System Log** to send the test log to ASUS support team. Our technical personnel would help you with the problems.

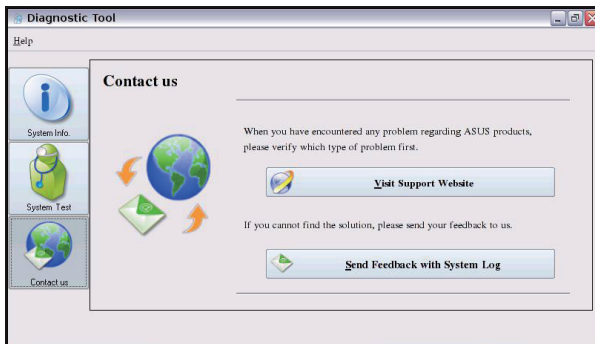

Before you send the log, remember to set up your e-mail account in the Mozilla Thunderbird client first. Refer to page 4-20 for details.

## Add/Remove Keyboard

To switch to the keyboard you use

1. Click **Settings** and click **Add/Remove Keyboard**

2. The keyboard in the right pane is the current keyboard definition in use. Select your preferred keyboard in the left pane and click **Add** to add.

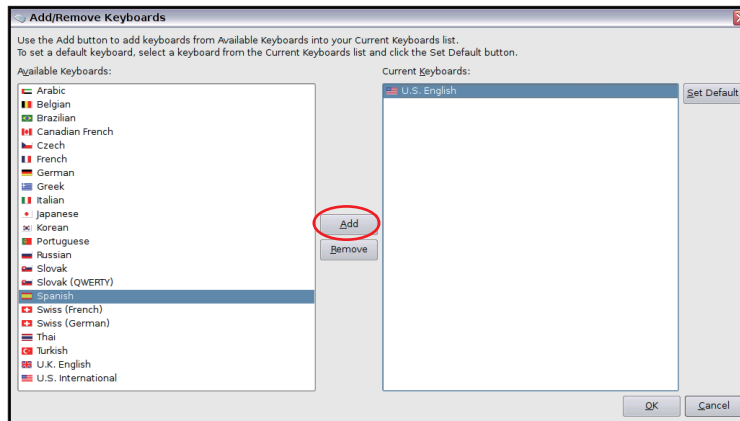

3. Select the newly-added keyboard in the right pane and click **Set as Default** to set it as your default keyboard definition.

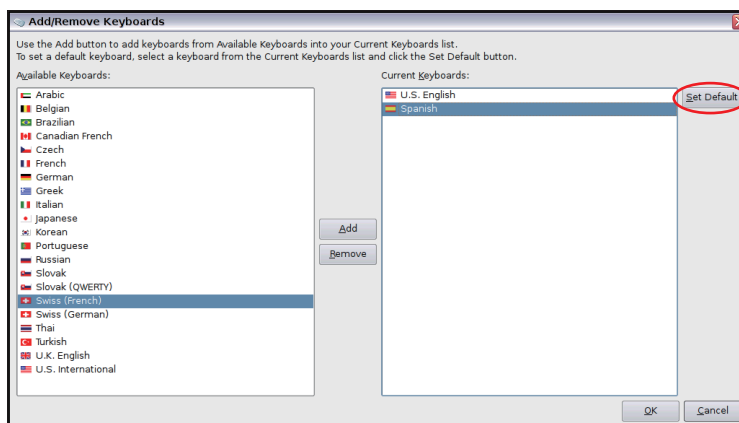

4. Click **OK** to complete the configuration.
5. After you have customized the keyboard settings, the keyboard definition is switched to the newly-added language keyboard. Click the flag icon in the Notification area to quickly switch the keyboard if needed.

## Task Manager

The Task Manager displays the application processes. Tweak your Eee PC up if it is running slow by killing the application with Task Manager.

Follow the instructions below to terminate applications:

1. Double click the SOS icon  in the Notification area to display the running applications.

Or, press  +  (<Fn> + <F6>) directly to launch Task Manager.

2. Select an unnecessary application that uses the system resources and click **Kill** to terminate the process.

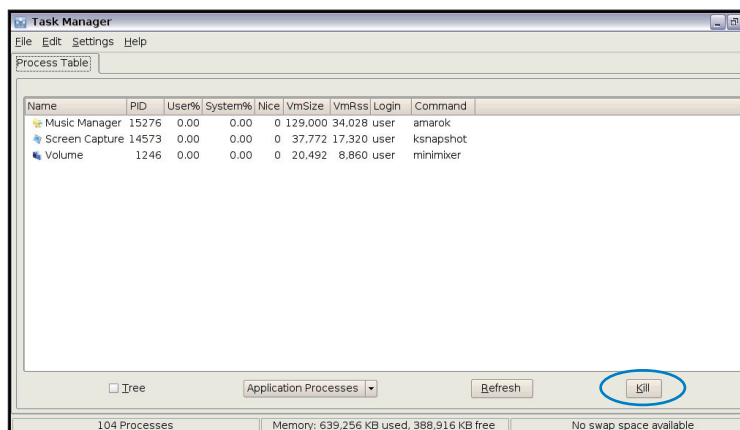

Using Task Manager to terminate applications may cause damage to the files that the application is reading or editing. We do not recommend you use Task Manager to stop the applications that are working on your important data. Or, back up your important data before using Task Manager.

## Favorites

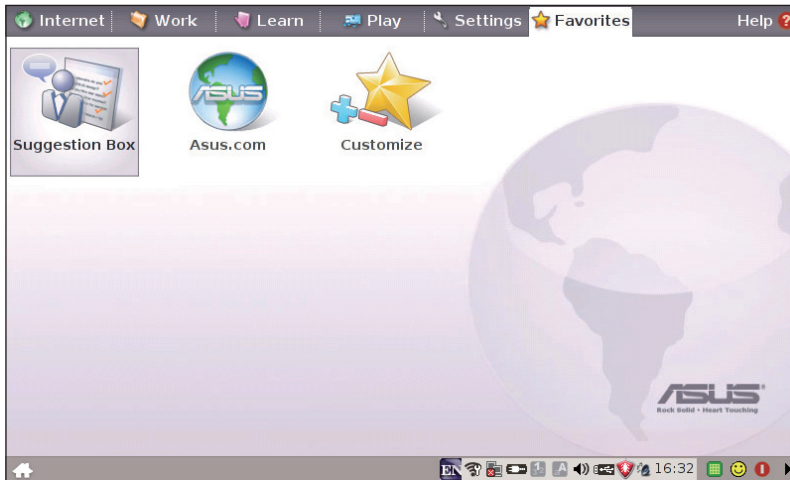

Click to link to  
ASUS VIP and give  
suggestions.

Click to link to  
ASUS website for  
the latest product  
information.

## Customize

Customize your favorites on the Favorites tab. Click **Customize** and start to add or remove your favorites.

From the available favorites list in the left pane, select a desired item to include in your favorites, and click **Add**. To remove a favorite from your current favorites list, select an item from the right pane and click **Remove**.

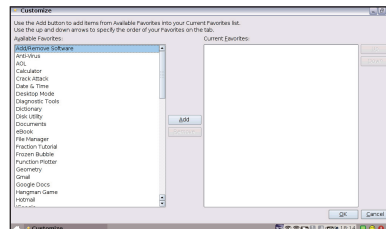

The item order in the list corresponds to the display order on the Favorites tab.

## **System Recovery**

# **System Recovery**

A large, light gray number '3' is positioned behind the text 'System Recovery' in the bottom section, partially overlapping it.

# System Recovery

There are three ways to perform the system recovery. Refer to the following sections for details.

The OS image file bundled in the Recovery DVD may be not the latest version. After the system recovery, use the **Add/Remove Software** in the **Settings** tab to update your OS.

You will lose all your data during the system recovery. Ensure to back up your important data before recovering your system.

## Using Hidden Partition

1. Hold **<F9>** during startup (requires a Recovery Partition).

If you have installed Windows XP to your Eee PC, the built-in hidden partition would be cleared and cannot be used for system recovery.

2. Highlight **Restore Factory Settings** and press **<Enter>** to start the system recovery.

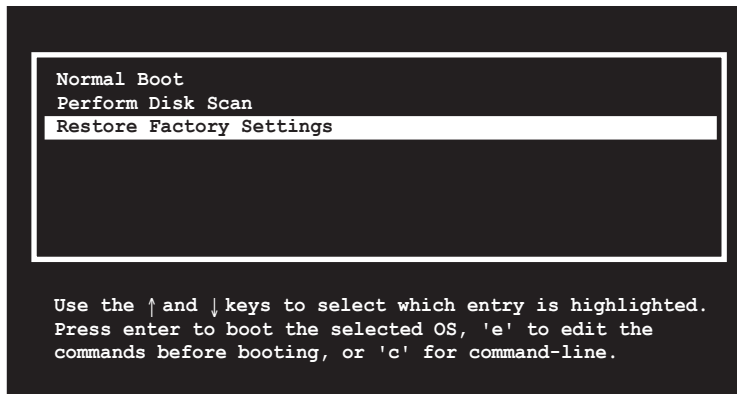

If the system recovery fails, there might be something wrong with your Eee PC disk drive. Contact your local RMA for support.

## Using the Recovery DVD

1. Connect an external DVD optical drive to your Eee PC and insert the Recovery DVD into the optical drive (System needs to be powered ON).
2. Restart the system and press <ESC> on bootup and the **Please select boot device** screen appears. Select USB:XXXXXXX (may be labeled as the ODD brand name) to boot from the optical drive.

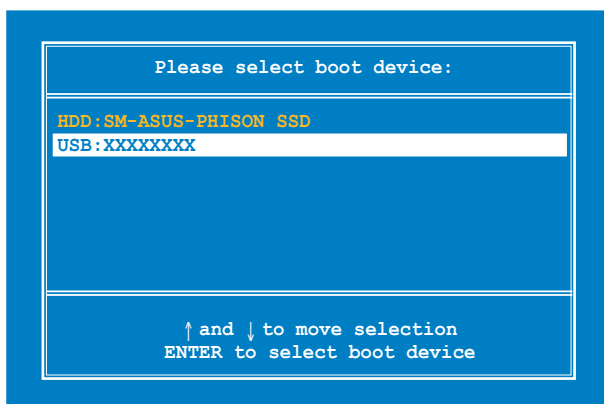

3. Key in **yes** and press <Enter> to continue the system recovery:

```
ISOLINUX 3.11 2005-09-02 Copyright (C) 1994-2005 H. Peter Anvin
.

Press <Space> for Troubleshooting Menu...
Loading /boot/vmlinuz.....
Loading /boot/initrd.gz.....
Ready.
Uncompressing Linux... Ok, booting the kernel.
Waiting 5 Sec

Ready to image Eee PC using build 2008.03.05_21.08.
Enter "yes" to continue, anything else to reboot.
yes
```

4. When the recovery is completed, press <Enter> to reboot the system.

## Using USB Flash Disk

You need another PC and a USB flash disk (larger than 2GB) for Eee PC system recovery.

You will lose all your data on the USB flash disk. Back up important data before using the USB disk as a recovery disk.

To use your USB flash disk to perform system recovery:

1. Connect your USB flash disk (size larger than 2GB) to another PC/NB (bundled with Windows XP or later version) and insert the Support CD to that PC/NB at the same time.
2. Click **Utilities** on the left and select **ASUS Linux USB Flash Utility**.

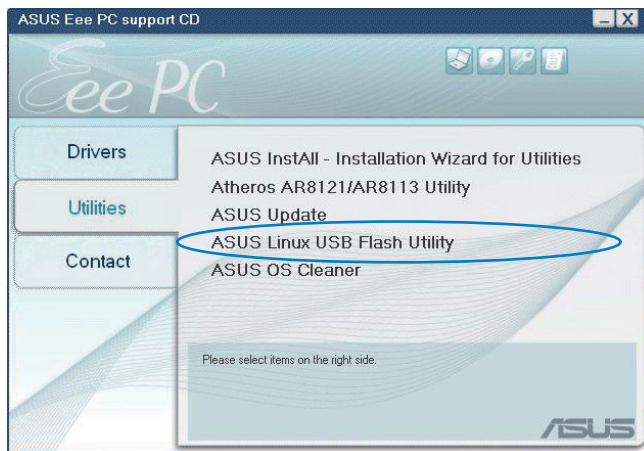

3. Select **Copy Eee PC image files to USB flash and make it bootable**.

Note that the disk for Eee PC recovery is correct if you have several USB flash disks connected to the PC.

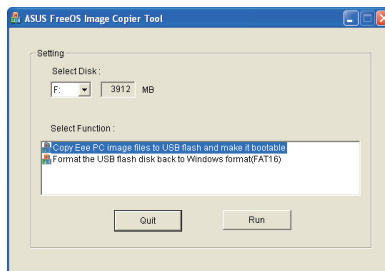

4. Eject the Support CD, insert the Recovery DVD, and click **Run**.
5. Click **Yes** to continue. The system starts formatting your USB flash disk.

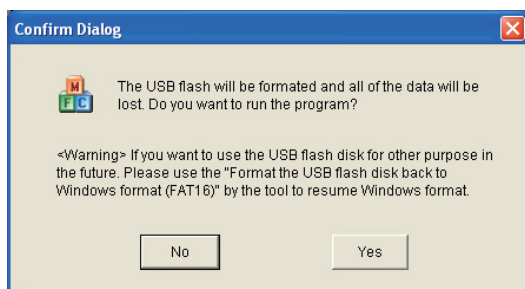

6. A dialog box appears. Follow the instructions to eject the USB disk and replug it to your PC/NB. Click **Retry** to continue.

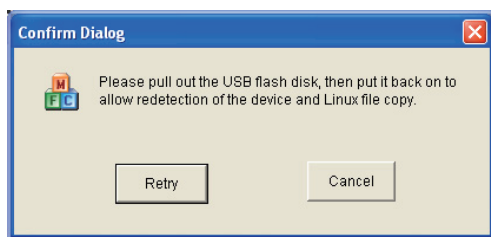

7. Click **OK** to complete the process.

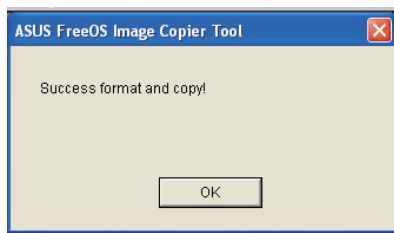

8. Connect the USB flash disk to your Eee PC.
9. Restart the system and press <ESC> on bootup and the **Please select boot device** screen appears. Select USB:XXXXXXX (may be labeled as the USB flash brand name) to boot from the USB flash disk drive.

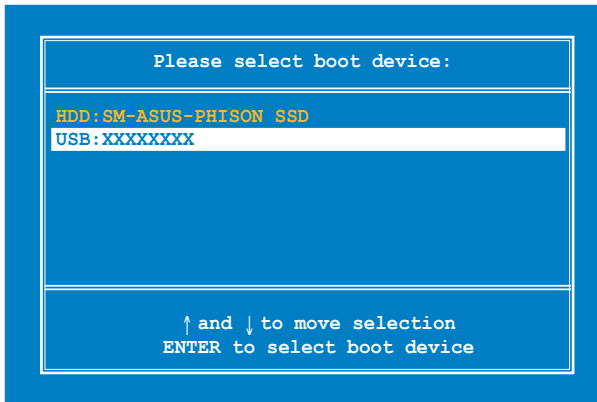

10. Key in **yes** and press <Enter> to continue the system recovery.

```
ISOLINUX 3.11 2005-09-02 Copyright (C) 1994-2005 H. Peter Anvin
.

Press <Space> for Troubleshooting Menu...
Loading /boot/vmlinuz.....
Loading /boot/initrd.gz.....
Ready.
Uncompressing Linux... Ok, booting the kernel.
Waiting 5 Sec

Ready to image Eee PC using build 2008.03.05_21.08.
Enter "yes" to continue, anything else to reboot.
yes
```

- 11 When the recovery is completed, remove the USB flash disk and press <Enter> to reboot the system.

## Reformatting the USB flash disk

To use the USB disk on your Windows operating system normally, follow the instructions below to reformat your USB disk.

1. Connect your USB flash disk to another PC/NB and insert the Support CD to that PC/NB at the same time.
2. Click **Utilities** on the left and select **ASUS Linux USB Flash Utility**.
3. Select **Format the USB flash disk back to Windows format (FAT16)** and click **Run**.

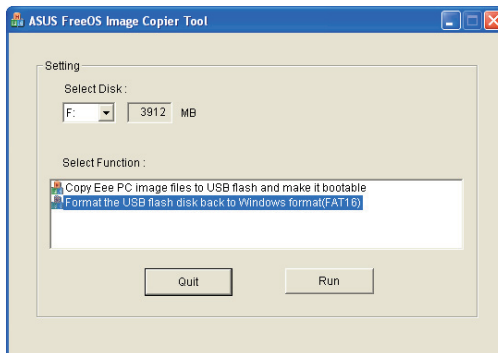

4. Click **OK** to complete the disk formatting.

**Preparing to Install Windows® XP**

**Installing Windows® XP**

**Support CD Information**

# **Installing Windows® XP**

A large, light gray, stylized number '4' is positioned behind the text 'Installing Windows® XP', partially overlapping the 'P'.

## Preparing to install Windows® XP

Before installing Windows® XP operating system to your Eee PC, you need the following items.

- A USB 2.0 DVD-ROM
- The official Windows® XP Service Pack 2 disc from Microsoft®
- A USB flash disk (size larger than 1GB) or external hard disk drive
- ASUS Eee PC support CD

- The older version of Windows® OS does not support USB DVD-ROM. Ensure the disc you have is Windows® XP Service Pack 2.
- Your Eee PC might not be able to detect all the USB flash disks. We recommend you use a USB flash disk smaller than 2 G.

## Installing Windows® XP

Follow the instructions below to install Windows® XP service pack 2:

1. Connect the power cord to your Eee PC.
2. Insert the Windows XP Service Pack 2 disc to the USB DVD-ROM and connect the USB optical drive to your Eee PC.
3. Press <ESC> on startup and the **Please select boot device** screen appears. Select USB:XXXXXX (may be labeled as the ODD brand name) to boot from the optical drive.

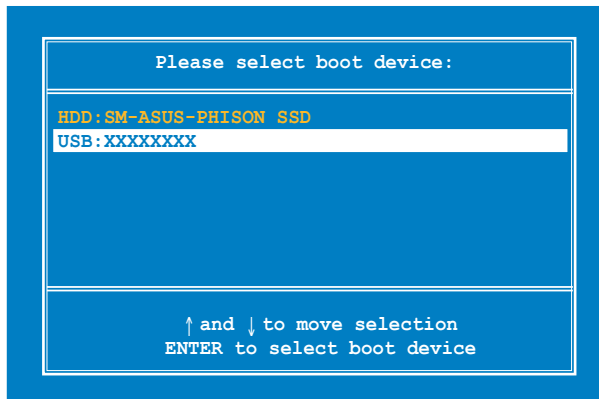

4. After the Windows® XP installation screen appears. Delete any existing partitions.

---

You will lose all your data after deleting all existing disk partitions. Ensure to back up your important data before installing Windows® XP to your Eee PC.

---

5. Press <Enter> and select **Format the partition using the NTFS file system** to start the Windows® XP OS setup.
6. Follow the on-screen instructions to complete the installation process.
7. After entering Windows, insert the Support CD to the USB DVD/CD-ROM and click **InstAll - Drivers Installation Wizard** to install all drivers.

## Support CD information

The support CD that comes with the Eee PC package contains the drivers, software applications, and utilities that you can install to avail all the features.

All the following screens appear only in the Windows® XP SP2 environment.

## Running the support CD

Insert the support CD in the external optical drive. The CD automatically displays the Drivers menu if Autorun is enabled in your computer.

If Autorun is NOT enabled in your computer, browse the contents of the support CD to locate the file ASSETUP.EXE from the BIN folder. Double-click the ASSETUP.EXE file to run the CD.

The drivers and utilities bundled in the support CD may vary and are subject to change without notice.

## Drivers menu

The Drivers menu shows available device drivers when the system detects installed devices. Install the necessary drivers to activate the devices.

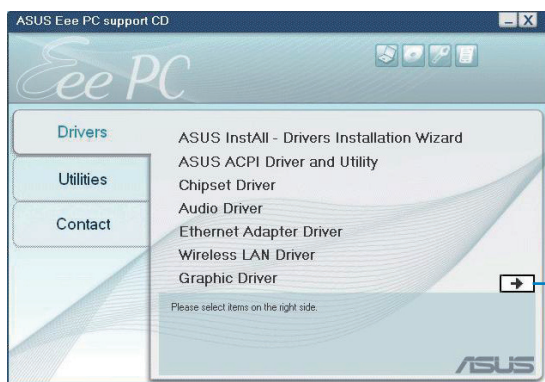

Click to go to the next page

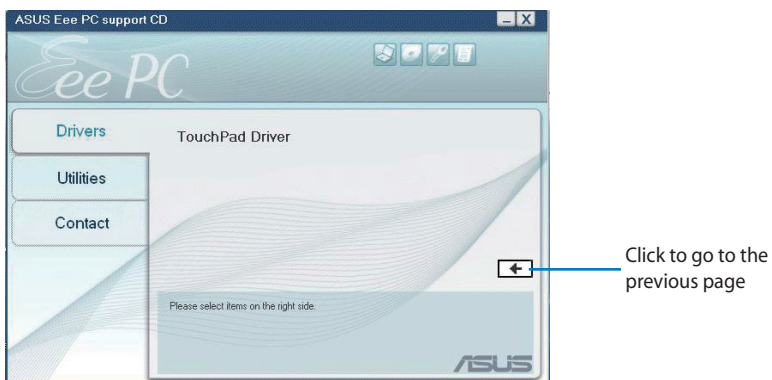

## Utilities menu

The Utilities menu shows the applications that the Eee PC supports.

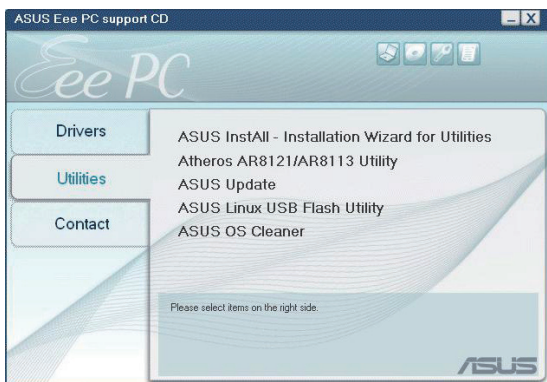

## Contact

Click the Contact tab to display the ASUS contact information.

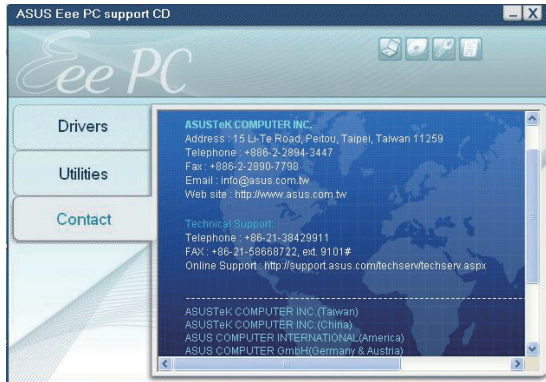

## Other information

The icons on the top right corner of the screen provide additional information on the Eee PC and the contents of the support CD. Click an icon to display the specified information.

**System information**

**Technical support**

**CD content**

**File list**

**Trademark Statements**

**GNU General Public License**

**Copyright Information**

**Limitation of Liability**

**Service and Support**

# **Appendix**

## **Trademark Statements**

Google Talk service and its logos are trademarks of Google Inc..

GroupWise service and its logos are trademarks of Novell Inc..

MSN service and its logos are trademarks of Microsoft Corporation.

QQ service and its logos are trademarks of Tencent Inc..

Yahoo! service and its logos are trademarks of Yahoo! Inc..

All other services and logos are either trademarks or registered trademarks of their respective owners.

# GNU General Public License

## Licensing Information

This product includes copyrighted third-party software licensed under the terms of the GNU General Public License. See The GNU General Public License for the exact terms and conditions of this license. Specially, the following parts of this product are subject to the GNU GPL:

- The Linux operating system kernel
- Firefox
- Kworldclock
- Pidgin
- KCal
- Kontact
- KSnapshot
- Thunderbird
- Knotes
- Kalzium
- Kstars
- Tux Typing
- KMessedWords
- KHangMan
- Kbruch
- Freemind
- Stellarium
- Tux, of Math Command
- Kig
- KmPlot
- mtPaint
- Tux Paint
- KPatience
- Frozen Bubble
- Crack Attack
- GNOME Sudoku
- KTuberling
- LTris
- The KControl Xprinters Module
- The KControl Clock Module
- GSynaptics
- Gcompris
- Enigma
- Supertux
- Boswars
- Xmahjongg
- Tuxpuck

All listed software packages are copyright by their respective authors. Refer to the source code for detailed information.

ASUSTeK COMPUTER Inc. has exposed the full source code of the GPL licensed software, including any scripts to control compilation and installation of the object code. All future firmware updates will also be accompanied with their respective source code. For more information on how you can obtain our open source code, visit our website (<http://support.asus.com.tw/download/>).

# **GNU GENERAL PUBLIC LICENSE**

## **Version 2, June 1991**

Copyright (C) 1989, 1991 Free Software Foundation, Inc.,  
51 Franklin Street, Fifth Floor, Boston, MA 02110-1301 USA  
Everyone is permitted to copy and distribute verbatim copies  
of this license document, but changing it is not allowed.

### **Preamble**

The licenses for most software are designed to take away your freedom to share and change it. By contrast, the GNU General Public License is intended to guarantee your freedom to share and change free software—to make sure the software is free for all its users. This General Public License applies to most of the Free Software Foundation's software and to any other program whose authors commit to using it. (Some other Free Software Foundation software is covered by the GNU Lesser General Public License instead.) You can apply it to your programs, too.

When we speak of free software, we are referring to freedom, not price. Our General Public Licenses are designed to make sure that you have the freedom to distribute copies of free software (and charge for this service if you wish), that you receive source code or can get it if you want it, that you can change the software or use pieces of it in new free programs; and that you know you can do these things.

To protect your rights, we need to make restrictions that forbid anyone to deny you these rights or to ask you to surrender the rights. These restrictions translate to certain responsibilities for you if you distribute copies of the software, or if you modify it.

For example, if you distribute copies of such a program, whether gratis or for a fee, you must give the recipients all the rights that you have. You must make sure that they, too, receive or can get the source code. And you must show them these terms so they know their rights.

We protect your rights with two steps: (1) copyright the software, and (2) offer you this license which gives you legal permission to copy, distribute and/or modify the software.

Also, for each author's protection and ours, we want to make certain that everyone understands that there is no warranty for this free software. If the software is modified by someone else and passed on, we want its recipients to know that what they have is not the original, so that any problems introduced by others will not reflect on the original authors' reputations.

Finally, any free program is threatened constantly by software patents. We wish to avoid the danger that redistributors of a free program will individually obtain patent licenses, in effect making the program proprietary. To prevent this, we have made it clear that any patent must be licensed for everyone's free use or not licensed at all.

The precise terms and conditions for copying, distribution and modification follow.

### **TERMS AND CONDITIONS FOR COPYING, DISTRIBUTION AND MODIFICATION**

0. This License applies to any program or other work which contains a notice placed by the copyright holder saying it may be distributed under the terms of this General Public License. The "Program", below, refers to any such program or work, and a "work based on the Program" means either the Program or any derivative work under copyright law: that is to say, a work containing the Program or a portion of it, either verbatim or with modifications and/or translated into another language. (Hereinafter, translation is included without limitation in the term "modification".) Each licensee is addressed as "you".

Activities other than copying, distribution and modification are not covered by this License; they are outside its scope. The act of running the Program is not restricted, and the output from the Program is covered only if its contents constitute a work based on the Program (independent of having been made by running the Program). Whether that is true depends on what the Program does.

1. You may copy and distribute verbatim copies of the Program's source code as you receive it, in any medium, provided that you conspicuously and appropriately publish on each copy an appropriate copyright notice and disclaimer of warranty; keep intact all the notices that refer to this License and to the absence of any warranty; and give any other recipients of the Program a copy of this License along with the Program.

You may charge a fee for the physical act of transferring a copy, and you may at your option offer warranty protection in exchange for a fee.

2. You may modify your copy or copies of the Program or any portion of it, thus forming a work based on the Program, and copy and distribute such modifications or work under the terms of Section 1 above, provided that you also meet all of these conditions:

- a) You must cause the modified files to carry prominent notices stating that you changed the files and the date of any change.
- b) You must cause any work that you distribute or publish, that in whole or in part contains or is derived from the Program or any part thereof, to be licensed as a whole at no charge to all third parties under the terms of this License.
- c) If the modified program normally reads commands interactively when run, you must cause it, when started running for such interactive use in the most ordinary way, to print or display an announcement including an appropriate copyright notice and a notice that there is no warranty (or else, saying that you provide a warranty) and that users may redistribute the program under these conditions, and telling the user how to view a copy of this License. (Exception: if the Program itself is interactive but does not normally print such an announcement, your work based on the Program is not required to print an announcement.)

These requirements apply to the modified work as a whole. If identifiable sections of that work are not derived from the Program, and can be reasonably considered independent and separate works in themselves, then this License, and its terms, do not apply to those sections when you distribute them as separate works. But when you distribute the same sections as part of a whole which is a work based on the Program, the distribution of the whole must be on the terms of this License, whose permissions for other licensees extend to the entire whole, and thus to each and every part regardless of who wrote it.

Thus, it is not the intent of this section to claim rights or contest your rights to work written entirely by you; rather, the intent is to exercise the right to control the distribution of derivative or collective works based on the Program.

In addition, mere aggregation of another work not based on the Program with the Program (or with a work based on the Program) on a volume of a storage or distribution medium does not bring the other work under the scope of this License.

3. You may copy and distribute the Program (or a work based on it, under Section 2) in object code or executable form under the terms of Sections 1 and 2 above provided that you also do one of the following:

- a) Accompany it with the complete corresponding machine-readable source code, which must be distributed under the terms of Sections 1 and 2 above on a medium customarily used for software interchange; or,
- b) Accompany it with a written offer, valid for at least three years, to give any third party, for a charge no more than your cost of physically performing source distribution, a complete machine-readable copy of the corresponding source code, to be distributed under the terms of Sections 1 and 2 above on a medium customarily used for software interchange; or,

- c) Accompany it with the information you received as to the offer to distribute corresponding source code. (This alternative is allowed only for noncommercial distribution and only if you received the program in object code or executable form with such an offer, in accord with Subsection b above.)

The source code for a work means the preferred form of the work for making modifications to it. For an executable work, complete source code means all the source code for all modules it contains, plus any associated interface definition files, plus the scripts used to control compilation and installation of the executable. However, as a special exception, the source code distributed need not include anything that is normally distributed (in either source or binary form) with the major components (compiler, kernel, and so on) of the operating system on which the executable runs, unless that component itself accompanies the executable.

If distribution of executable or object code is made by offering access to copy from a designated place, then offering equivalent access to copy the source code from the same place counts as distribution of the source code, even though third parties are not compelled to copy the source along with the object code.

4. You may not copy, modify, sublicense, or distribute the Program except as expressly provided under this License. Any attempt otherwise to copy, modify, sublicense or distribute the Program is void, and will automatically terminate your rights under this License. However, parties who have received copies, or rights, from you under this License will not have their licenses terminated so long as such parties remain in full compliance.

5. You are not required to accept this License, since you have not signed it. However, nothing else grants you permission to modify or distribute the Program or its derivative works. These actions are prohibited by law if you do not accept this License. Therefore, by modifying or distributing the Program (or any work based on the Program), you indicate your acceptance of this License to do so, and all its terms and conditions for copying, distributing or modifying the Program or works based on it.

6. Each time you redistribute the Program (or any work based on the Program), the recipient automatically receives a license from the original licensor to copy, distribute or modify the Program subject to these terms and conditions. You may not impose any further restrictions on the recipients' exercise of the rights granted herein. You are not responsible for enforcing compliance by third parties to this License.

7. If, as a consequence of a court judgment or allegation of patent infringement or for any other reason (not limited to patent issues), conditions are imposed on you (whether by court order, agreement or otherwise) that contradict the conditions of this License, they do not excuse you from the conditions of this License. If you cannot distribute so as to satisfy simultaneously your obligations under this License and any other pertinent obligations, then as a consequence you may not distribute the Program at all. For example, if a patent license would not permit royalty-free redistribution of the Program by all those who receive copies directly or indirectly through you, then the only way you could satisfy both it and this License would be to refrain entirely from distribution of the Program.

If any portion of this section is held invalid or unenforceable under any particular circumstance, the balance of the section is intended to apply and the section as a whole is intended to apply in other circumstances.

It is not the purpose of this section to induce you to infringe any patents or other property right claims or to contest validity of any such claims; this section has the sole purpose of protecting the integrity of the free software distribution system, which is implemented by public license practices. Many people have made generous contributions to the wide range of software distributed through that system in reliance on consistent application of that system; it is up to the author/donor to decide if he or she is willing to distribute software through any other system and a licensee cannot impose that choice.

This section is intended to make thoroughly clear what is believed to be a consequence of the rest of this License.

8. If the distribution and/or use of the Program is restricted in certain countries either by patents or by copyrighted interfaces, the original copyright holder who places the Program under this License may add an explicit geographical distribution limitation excluding those countries, so that distribution is permitted only in or among countries not thus excluded. In such case, this License incorporates the limitation as if written in the body of this License.

9. The Free Software Foundation may publish revised and/or new versions of the General Public License from time to time. Such new versions will be similar in spirit to the present version, but may differ in detail to address new problems or concerns.

Each version is given a distinguishing version number. If the Program specifies a version number of this License which applies to it and "any later version", you have the option of following the terms and conditions either of that version or of any later version published by the Free Software Foundation. If the Program does not specify a version number of this License, you may choose any version ever published by the Free Software Foundation.

10. If you wish to incorporate parts of the Program into other free programs whose distribution conditions are different, write to the author to ask for permission. For software which is copyrighted by the Free Software Foundation, write to the Free Software Foundation; we sometimes make exceptions for this. Our decision will be guided by the two goals of preserving the free status of all derivatives of our free software and of promoting the sharing and reuse of software generally.

## **NO WARRANTY**

11. BECAUSE THE PROGRAM IS LICENSED FREE OF CHARGE, THERE IS NO WARRANTY FOR THE PROGRAM, TO THE EXTENT PERMITTED BY APPLICABLE LAW. EXCEPT WHEN OTHERWISE STATED IN WRITING THE COPYRIGHT HOLDERS AND/OR OTHER PARTIES PROVIDE THE PROGRAM "AS IS" WITHOUT WARRANTY OF ANY KIND, EITHER EXPRESSED OR IMPLIED, INCLUDING, BUT NOT LIMITED TO, THE IMPLIED WARRANTIES OF MERCHANTABILITY AND FITNESS FOR A PARTICULAR PURPOSE. THE ENTIRE RISK AS TO THE QUALITY AND PERFORMANCE OF THE PROGRAM IS WITH YOU. SHOULD THE PROGRAM PROVE DEFECTIVE, YOU ASSUME THE COST OF ALL NECESSARY SERVICING, REPAIR OR CORRECTION.

12. IN NO EVENT UNLESS REQUIRED BY APPLICABLE LAW OR AGREED TO IN WRITING WILL ANY COPYRIGHT HOLDER, OR ANY OTHER PARTY WHO MAY MODIFY AND/OR REDISTRIBUTE THE PROGRAM AS PERMITTED ABOVE, BE LIABLE TO YOU FOR DAMAGES, INCLUDING ANY GENERAL, SPECIAL, INCIDENTAL OR CONSEQUENTIAL DAMAGES ARISING OUT OF THE USE OR INABILITY TO USE THE PROGRAM (INCLUDING BUT NOT LIMITED TO LOSS OF DATA OR DATA BEING RENDERED INACCURATE OR LOSSES SUSTAINED BY YOU OR THIRD PARTIES OR A FAILURE OF THE PROGRAM TO OPERATE WITH ANY OTHER PROGRAMS), EVEN IF SUCH HOLDER OR OTHER PARTY HAS BEEN ADVISED OF THE POSSIBILITY OF SUCH DAMAGES.

## END OF TERMS AND CONDITIONS

### How to Apply These Terms to Your New Programs

If you develop a new program, and you want it to be of the greatest possible use to the public, the best way to achieve this is to make it free software which everyone can redistribute and change under these terms.

To do so, attach the following notices to the program. It is safest to attach them to the start of each source file to most effectively convey the exclusion of warranty; and each file should have at least the "copyright" line and a pointer to where the full notice is found.

<one line to give the program's name and a brief idea of what it does.> Copyright (C) <year> <name of author>

This program is free software; you can redistribute it and/or modify it under the terms of the GNU General Public License as published by the Free Software Foundation; either version 2 of the License, or (at your option) any later version.

This program is distributed in the hope that it will be useful, but WITHOUT ANY WARRANTY; without even the implied warranty of MERCHANTABILITY or FITNESS FOR A PARTICULAR PURPOSE. See the GNU General Public License for more details.

You should have received a copy of the GNU General Public License along with this program; if not, write to the Free Software Foundation, Inc., 51 Franklin Street, Fifth Floor, Boston, MA 02110-1301 USA.

Also add information on how to contact you by electronic and paper mail.

If the program is interactive, make it output a short notice like this when it starts in an interactive mode:

Gnomovision version 69, Copyright (C) year name of author  
Gnomovision comes with ABSOLUTELY NO WARRANTY; for details  
type `show w'. This is free software, and you are welcome to  
redistribute it under certain conditions; type `show c' for details.

The hypothetical commands ``show w'` and ``show c'` should show the appropriate parts of the General Public License. Of course, the commands you use may be called something other than ``show w'` and ``show c'`; they could even be mouse-clicks or menu items--whatever suits your program.

You should also get your employer (if you work as a programmer) or your school, if any, to sign a "copyright disclaimer" for the program, if necessary. Here is a sample; alter the names:

Yoyodyne, Inc., hereby disclaims all copyright interest in the program ``Gnomovision'` (which makes passes at compilers) written by James Hacker.

<signature of Ty Coon>, 1 April 1989

Ty Coon, President of Vice

This General Public License does not permit incorporating your program into proprietary programs. If your program is a subroutine library, you may consider it more useful to permit linking proprietary applications with the library. If this is what you want to do, use the GNU Lesser General Public License instead of this License.

## Copyright Information

No part of this manual, including the products and software described in it, may be reproduced, transmitted, transcribed, stored in a retrieval system, or translated into any language in any form or by any means, except documentation kept by the purchaser for backup purposes, without the express written permission of ASUSTeK COMPUTER INC. ("ASUS").

ASUS PROVIDES THIS MANUAL "AS IS" WITHOUT WARRANTY OF ANY KIND, EITHER EXPRESS OR IMPLIED, INCLUDING BUT NOT LIMITED TO THE IMPLIED WARRANTIES OR CONDITIONS OF MERCHANTABILITY OR FITNESS FOR A PARTICULAR PURPOSE. IN NO EVENT SHALL ASUS, ITS DIRECTORS, OFFICERS, EMPLOYEES OR AGENTS BE LIABLE FOR ANY INDIRECT, SPECIAL, INCIDENTAL, OR CONSEQUENTIAL DAMAGES (INCLUDING DAMAGES FOR LOSS OF PROFITS, LOSS OF BUSINESS, LOSS OF USE OR DATA, INTERRUPTION OF BUSINESS AND THE LIKE), EVEN IF ASUS HAS BEEN ADVISED OF THE POSSIBILITY OF SUCH DAMAGES ARISING FROM ANY DEFECT OR ERROR IN THIS MANUAL OR PRODUCT.

Products and corporate names appearing in this manual may or may not be registered trademarks or copyrights of their respective companies, and are used only for identification or explanation and to the owners' benefit, without intent to infringe.

SPECIFICATIONS AND INFORMATION CONTAINED IN THIS MANUAL ARE FURNISHED FOR INFORMATIONAL USE ONLY, AND ARE SUBJECT TO CHANGE AT ANY TIME WITHOUT NOTICE, AND SHOULD NOT BE CONSTRUED AS A COMMITMENT BY ASUS. ASUS ASSUMES NO RESPONSIBILITY OR LIABILITY FOR ANY ERRORS OR INACCURACIES THAT MAY APPEAR IN THIS MANUAL, INCLUDING THE PRODUCTS AND SOFTWARE DESCRIBED IN IT.

**Copyright © 2008 ASUSTeK COMPUTER INC. All Rights Reserved.**

## Limitation of Liability

Circumstances may arise where because of a default on ASUS' part or other liability, you are entitled to recover damages from ASUS. In each such instance, regardless of the basis on which you are entitled to claim damages from ASUS, ASUS is liable for no more than damages for bodily injury (including death) and damage to real property and tangible personal property; or any other actual and direct damages resulted from omission or failure of performing legal duties under this Warranty Statement, up to the listed contract price of each product.

ASUS will only be responsible for or indemnify you for loss, damages or claims based in contract, tort or infringement under this Warranty Statement.

This limit also applies to ASUS' suppliers and its reseller. It is the maximum for which ASUS, its suppliers, and your reseller are collectively responsible.

UNDER NO CIRCUMSTANCES IS ASUS LIABLE FOR ANY OF THE FOLLOWING: (1) THIRD-PARTY CLAIMS AGAINST YOU FOR DAMAGES; (2) LOSS OF, OR DAMAGE TO, YOUR RECORDS OR DATA; OR (3) SPECIAL, INCIDENTAL, OR INDIRECT DAMAGES OR FOR ANY ECONOMIC CONSEQUENTIAL DAMAGES (INCLUDING LOST PROFITS OR SAVINGS), EVEN IF ASUS, ITS SUPPLIERS OR YOUR RESELLER IS INFORMED OF THEIR POSSIBILITY.

## Service and Support

Visit our multi-language web site at <http://support.asus.com>

